THE WEATHER

Forecast for Boston and vicinity—Fair tonight and Tuesday, slightly cooler tonight. Light, variable winds.
Sun rises, 5:06; sets, 8:21.
Moon sets, 9:58 p. m.
High tide, 1:19 p. m.
Temperatures till noon: Maximum, 64 at 1 a. m.; minimum, 57 at 10 a. m.; average 60.5. Temperature at noon, 60.
Light all vehicles at 8:51 p. m.

BOSTON AMERICAN
NEW ENGLAND'S GREATEST HOME NEWSPAPER

FINAL EDITION
EXTRA

VOL. 15—No. 70
Registered in U. S. Patent Office
BOSTON, MONDAY, JUNE 10, 1918
Copyright, 1918, by N. E. Newspaper Pub. Co.
ONE CENT Within 20 Miles of Boston Elsewhere Two Cents

HUNS DRIVE AHEAD IN CENTRE

BATTLE WITH U-BOAT NEAR ATLANTIC CITY

U.S.TROOPS ADVANCE AGAIN

Americans and French Gain on Marne; Germans Progress in Montdidier Drive

Washington, June 10. — Again the Germans have failed to dent the American line. Northwest of Chateau Thierry, said General Pershing in today's communique, the enemy made a fresh attack in the vicinity of Bouresches, but the thrust was completely broken down, with severe losses to the attackers.

By International News Service.

Paris, June 10.—Assaults in the new German drive between Noyon and Montdidier have continued with great violence, the War Office announced today.

On the Marne front French and American troops have gained further ground, in the sector of Brussaires, taking some prisoners.

On the centre of the Noyon-Montdidier battle front the Germans threw in reinforcements.

They succeeded in making some progress, reaching the southern portion of Cuvilly wood, the communique said.

FRENCH TAKE 500 CAPTIVES.

The Germans continued their attacks in the sector of Ressons-Sur-Matz, northwest of Compiegne, reaching the village.

On the left the Germans made numerous attacks, all of which broke down under the French fire.

Heavy fighting has continued along the French right flank.

The French have captured about 500 prisoners.

In the Franco-American operations

Continued on Page 2, Column 1.

FORMER MAYOR GILMORE OF SPRINGFIELD DEAD

Springfield, June 10.—Dwight O. Gilmore, one of the most prominent hotel and theatre owners in New England, and former Mayor of the city, died in his apartment in the Court Square Hotel today, aged eighty-one. He was a millionaire, and for many years, in spite of his wealth, acted as ticket taker at his Court Square Theatre.

UNFILLED TONNAGE SHOWS A DECREASE

New York, June 10.—In its monthly statement today the U. S. Steel Corporation reports unfilled orders on its books as of May 31st last, 8,337,623 tons against 8,741,882 tons on April 30th last, a decrease of 404,259 tons.

LONG-RANGE CANNON AGAIN FIRES ON PARIS

Paris, June 10.—The long range bombardment of Paris has been resumed by the Germans.

"SOME SCRAPPERS," THOSE YANKEE SEA DOGS NOW FIGHTING ON LAND

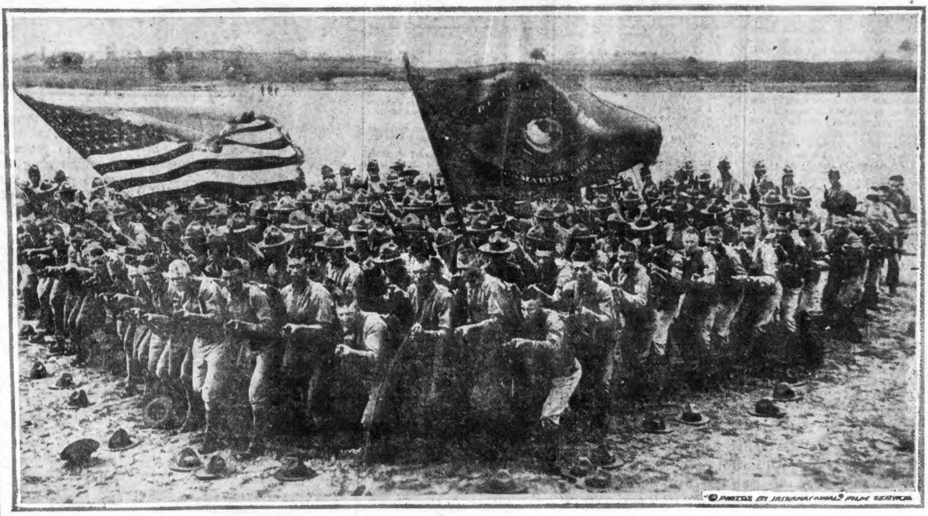
© PHOTOS BY INTERNATIONAL FILM SERVICE

This photograph, supplied by the United States Marine Publicity Bureau, shows the type of men who were engaged in the second drive against the Germans, together with the French at the Marne River, in defence of Paris, captured 200 prisoners, making a total of 300 for two days, and nearly a score of gun machines, some of which were turned on the enemy.

5,000 STRIKE AT READVILLE R. R. SHOPS

Five thousand employes of the New Haven road at the car shops at Readville, went on strike early today. ville, went on strike early today for moe pay. This is the first railroad strike of any magnitude since the New Haven road was taken over by the government.

In view of the fact that striking by government employes is illegal, it is expected that action will be taken in the matter by Federal authorities.

The strikers comprise the entire force employed at the car shop.

Promptly at 9 o'clock, the time set by the committees of the several crafts, the men quit, and swarmed through the towns of Dedham, East Dedham, Hyde Park and Readville, causing much surprise among residents and the business district.

The men went to their various departments at seven o'clock, the usual time for beginning the day's work, but none worked, according to the story told by strikers. Instead they whiled away the two hours waiting for the time to strike. The shop staff includes blacksmiths, machinists, boiler makers, polishers, carpenters, upholsterers and painters.

Germans Mix in Siberia Politics

London, June 10.—German army officers have now begun to intrude themselves in Siberian politics, said a dispatch in the Times today.

Urge Free Trolley Rides for Nation's Defenders

Put our defenders on the trolley "free list!"

Let our soldiers, sailors and marines ride on the street cars for nothting during the war.

This patriotic idea was endorsed today by several prominent Bostonians.

A suggestion to this effect, carried in an editorial in today's Boston AMERICAN, was approved by them.

The argument is made that firemen and policemen ride free, why not the same for our fighting men, especially as their pay is small? Their time is limited. When they have their infrequent chances to go home from camp or station—with little money at the best—it seems as though they might be spared the expense of trolley fare.

Policemen and firemen get good wages compared to what the sailor or soldier receives, yet they are allowed in nearly every municipality to ride on street cars without cost. Whenever a sailor lands at Charlestown Navy Yard after a tour of arduous duty at sea and desires to go out to Roxbury to visit his mother

Continued on Page 3, Column 6.

This newspaper is an authorized Farm Labor Agency, No. 107, of the United States Employment Service, Department of Labor.

TERROR REIGN IN AUSTRIA AND HUNGARY

By International News Service.

Berne, June 10.—A reign of terror exists in Austria-Hungary. There is unprecedented shooting and arresting. Batches of persons are being banished en masse.

Deputies, mayors, priests and political leaders are being imprisoned by the tens of thousands. The state of affairs is exceeding the autocratic regime of Emperor Charles' predecessor, Emperor Francis Joseph.

LANSING HURLS U. S. DEFIANCE AT KAISER

By International News Service.

Schenectady, N. Y., June 10.—"Prussianism, with its distorted ideas, its false conceptions and its intolerable cruelties, must be brought to an end. Until these objects are accomplished we must go on with the great world war," said Robert Lansing, Secretary of State, in an address before the student body of Union College today.

"This great war must end with a decision which will be a blessing and not a curse to the present generation and future generations," the secretary said.

"Prussianism, with its distorted ideas, its false conceptions and its intolerable cruelties must be brought to an end. The Germanizing of other countries must cease. The dream of 'Hamburg to the Persian Gulf' and of an enslaved Poland and Russia must be dispelled. German diplomacy and intrigue, as now practiced, must be proclaimed an international crime and suppresed forever.

FALSE PHILOSOPHY MUST DIE.

The philosophy of the 'superman' and of world mastery must die, discredited. The evil influences which have so long poisoned the minds of the German people must lose their potency.

"Until these great objects are accomplished, as trey will be when the war aims stated by President Wilson are attained, we must go on with the war. There is no other way. Peace without a radical change in present

Continued on Page 3, Column 6.

'MOTHER' CRAFT AIDING U-BOATS OFF CAPE COD?

Is a "mother" supply ship for German U-boats lurking about Cape Cod?

Prompt, investigation into this question has been started by Rear-Admiral Spencer S. Wood, commanding the First Naval District, following the mysterious visit to Lewis Harbor, West Yarmouth, of an unknown steamship which anchored for a few hours and then departed as quietly as it came.

Ever since the first news of the U-boat raid in United States coastal waters the question has been raised whether the submersibles were accompanied by a "mother" ship.

The mysterious vessel which entered Lewis Harbor apeared Sunday. None of the "old salts" recognized the stranger.

Rumor flew that it was a U-boat supply ship. Local investigators started to launch small boats to make inquiry of the unknown vessel. Just as this was being done the stranger weighed anchor and went out.

Admiral Wood called up the naval station at Chatham, on the outside of the Cape "elbow." He also ordered officers to get in touch with the lighthouse keeper at Barnstable for investigation in that vicinity.

Reports of strange persons acting suspicously in the Barnstable-Yarmouth neighborhoods are heard in connection with the steamship visit.

FIRING IS HEARD 10 MILES AT SEA

Atlantic City, June 10—Cannon firing was heard off the coast here shortly after noon. The point where the shelling was taking place appeared to be about ten miles away.

Earlier in the day a submarine was sighted off the coast here, but at the time it was believed to be an American craft on patrol duty.

Elizabeth City, N. C., June 10.—Crews of two vessels sent to the bottom Saturday morning fifty miles off Cape Hatteras by German submarines arrived here today and were brought ashore immediately.

4 BOSTON BOYS ON CASUALTY LIST

The names of four Greater Boston boys appeared today on the official casualty list. In addition to the local men whose names are added to the roll of honor, five New England boys are mentioned as having been killed or wounded.

Of New England's total casualties reported today eight are Massachusetts boys. One hails from Maine. Three of the nine gave up their lives on the field of battle and six are reported "severely wounded."

NEW ENGLAND'S ROLL OF HONOR:

KILLED IN ACTION.

Lieutenant John A. Ewing, Dorchester.

DIED OF WOUNDS.

Private Walter Bruce, Lowell.

Private William H. Horsby, Fall River.

WOUNDED SEVERELY.

Sergeant Charles L. Smith, Brookline.

Sergeant David A. Fiske, Northampton.

Private Thomas P. Brown, Allston.

Private Frederick H. Saunders, Cambridge.

Private Patrick J. Goodwin, Lawrence.

Private Clinton J. Leavitt, Cambridge, Me.

Seventy-four names were reported by the War Department. Of the number thirteen were killed in action,

Continued on Page 4, Column 1.

TEUTONS TO CONFER ON WAR IN BERLIN

Rome, June 10.—An Austro-German conference is to be held in Berlin this month for examination and revision of war aims, according to a Zurich dispatch to the Messaggero today. Turkey and Bulgaria have been invited to send representatives, it was said.

By International News Service.

An Atlantic Port, June 10.—Captain Mackenzie of the Pinar del Rio, the latest victim in American waters of the German U-boats, landed here today with sixteen members of his crew.

The United Fruit freighter Taunton picked them up at sea. Fears had been felt for their safety. The chief mate of the Pinar del Rio and fifteen of the crew were landed at the Manteo Life Saving Station on the North Carolina coast yesterday.

The Taunton saw a flare at 7:30 o'clock last night. The captain changed the course of his boat in order to ascertain from where the signal was coming. The lifeboat with the Pinar del Rio's captain and part of the crew was found.

The submarine which sank the Pinar del Rio halted the freighter by firing a shot across her bow. The crew were given time to gather their belongings and were then told to abandon the ship. They did so and rowed over to the submarine to see what to do next.

"Got all your belongings?" asked the commander of the U-boat.

Assured that they had, the commander then waved them to be on their way. As soon as the lifeboats pulled away the submarine opened fire on the vessel and continued to pour shells into it until it sank.

Seven U-Boats Operate on This Side, Says Hamburg Dispatch to London

Washingoton, June 10.—A London dispatch says it is reported in Hamburg that seven U-boats, three of the largest type and the other four of a smaller size, are operating in American waters.

With a bag of twenty vessels of various sizes to their credit, the submarines continued today to operate off the Virginia capes. So far they have managed to elude all of the defence craft sent in search of them.

The nearest approach to getting one was in an exchange of shots between a destroyer and a submarine off the capes. While reports from Norfolk indicated that the pirate disappeared, naval officials here are inclined to believe that she successfully submerged.

TODAY'S BANK STATEMENT.

Boston bank clearings,	$38,072,344
Boston Sub-Treasury, cr.,	56,167
N. Y. bank clearings,	424,064,373
N. Y. Sub-Treasury, cr.,	4,709,120

FRENCH AND AMERICANS SMASH NEW GERMAN ATTACK ON THE MARNE

HUNS MAKE PROGRESS IN MONTDIDIER--NOYON OFFENSIVE

Continued from First Page.

around Bruissiares. 250 German prisoners were taken.

The communique follows:

"The Germans continued their violent attacks against the left wing late yesterday and last night, but they were broken up by the French fire and by resistance.

"Courcelles changed hands several times, but finally remained in our possession.

"There was bitter fighting on our right, but all our positions were maintained southeast of Ville. The French captured 500 prisoners.

FRESH GERMAN FORCES.

"Fresh German troops were thrown into the fighting on the centre. The enemy made some progress, reaching the southern border of Cavilly wood and Ressons-sur-Matz.

"Severe fighting developed further east, in the sector of Thiescourt wood.

"It is now established that the Germans have lost very heavily.

"The Germans attacked several times east of Vinly, between the Ourcq and Marne rivers, but were repulsed.

"In the region of Brussiares (northwest of Chateau Thierry), American and French forces gained more ground, capturing 250 prisoners.

"The French have completed in detail the enterprise begun near Hautebraye, taking 150 prisoners.

"There was artillery activity north of Rheims."

Believe Compiegne Is Real Objective in Latest German Drive

By FRANK CHARLTON,
International News Service Cable Editor.

That the latest German drive between Montdidier and Noyon, (where the Picardy and the Aisne-Marne battle fronts link up), was intended as a real offensive instead of a diversion, was made virtually certain by the continuation of the heavy German assaults all along the twenty-one mile battle line during the night.

In the violent fighting which raged on both flanks and in the centre, the Germans were able to advance about a mile at one point by using masses of reinforcements. This insignificant gain was made on the centre at the cost of heavy losses. Both allied wings held firm.

FOURTH OF BIG DRIVES.

If, as now is indicated, the Germans planned a grand scale drive down the Oise River it is the fourth to be launched since the Germans launched their first offensive against Amiens on March 21.

It appears from the developments of the past thirty-six hours that the chief local objective of the Germans is Compiegne, which is now less than ten miles from the zone of battle.

Compiegne is a town of high strategic value on account of the lines of communication (railway and highways) which converge there. The city lies at the confluence of the Oise and the Aisne rivers and is forty-five miles from Paris.

The Germans have employed enormous forces since they opened this latest drive on Sunday morning. It is estimated that more than seventeen divisions (approximately 205,000 men) have been thrown into the battle.

Without using any of his reserves, General Foch's brave troops have been able to stem the German rush, and last night it was held practically at a standstill.

In the initial stages of the new battle the Germans were able to extend their lines from two to four miles, but as the Germans continued their pressure they found allied resistance getting stiffer and stiffer.

The strategy which prompted the German attacks in a new theatre, in their efforts to break through toward Paris, evidently arose from a desire to widen the base of the German salient, to flatten the bulge in the French front between Picardy and Aisne-Marne fighting zones and to shorten the German line between Montdidier and Chateau Thierry.

The Germans succeeded in penetrating Ressons-Sur-Matz, between nine and ten miles northwest of Compiegne. Ressons-Sur-Matz lies on the Matz River and a railway line.

Compiegne, towards which the Germans are trying to advance down the Oise River, is one of the most historic towns in France, but is badly marked by the scars of battle. It was overrun by the Germans in 1914, but after the retreat from the Marne the French made it a base. It contains the abbey of St. Corneille, the burial place of the early Kings of France and the French court often sat there in the olden days. It was in Compiegne that the British captured Joan of Arc.

British Raiders Win in Two Brushes Around Bethune and Albert

London, June 10.—"We made a successful raid on Sunday against a German post in the district northeast of Bethune," the British War Office announces. "A hostile attack against one of our posts in Aveluy wood (north of Albert) was repulsed during the evening."

London Times Says Germans Gained Five Miles in French Centre

London, June 10.—The German advance on the centre in the battle between Montdidier and Noyon amounted to nearly five miles, according to a despatch printed in the Times today. Slight progress was made on the wings, however. Simultaneously the Germans heavily shelled British positions opposite Amiens, near Albert, and in the sector of the Scarpe Valley.

Analysis of the War Situation Today

The latest German attack along the twenty-mile stretch between Montdidier and the Oise River, an attack which made an initial gain of about two and one-half miles at its centre, is described as a "new drive."

But it is really a western extension of the general Hun push toward Paris.

After the Germans were held at the Marne River their advance stood as a huge salient. The tip of the salient rested and still rests on the Marne. The wedge-shaped battle line hung down like a big triangle with its base fastened to the original line from Noyon over to Rheims.

The eastern side of this salient, toward Rheims, has held to the same general straight line. But the western flank, curving boldly outward from the Marne up by Soissons and over the Noyon, has been the scene of terrific fighting, with the Germans striving to flatten out the curve and move their lines nearer Paris.

HUN MOVE TOWARD TOUL.

There has been much speculation whether the Germans would abandon their efforts for Paris for the present and shift their attack to a different front, like a renewed smash for Ypres and the channel ports, or for Amiens, or even east of Verdun. The latter possibility was raised when allied patrols and air scouts reported heavy movements of German troop trains toward the Toul sector.

But the Hun still hammers toward Paris in this latest blow. The Marne salient, by reaching down toward Paris, forms a reverse salient curving upward from the Marne to the northwest. Failing to move the lower end of this curve southwest toward Paris the Germans now seek to drive south from the upper reaches of the same curving line.

LUNGE AT COMPIEGNE.

The probability of just this move has been repeatedly mentioned. Attention was called, in this connection, to the chance of this westward extension reaching as far as the village of Cantigny, north of Montdidier, where one of our American groups is located.

The first great objective in this lunge southward from the Montdidier-Noyon line is Compiegne, which is called the northern gateway to Paris. It is a railroad junction on the Oise River, about twelve miles south of where the river crosses the battle line and about nine miles southeast of Ressons-sur-Matz, to which the Germans advanced in their opening attack.

From Compiegne the Oise flows southwest until it reaches the Seine, a few miles northwest of Paris. The Noyon-Paris railroad, with numerous intersecting lines and feeders, runs through Compiegne, and makes it an important communication centre.

Today's despatches emphasize the point that the allied commanders were not taken by surprise in this German attack.

FOCH NOT YET READY.

But Foch is not yet ready for the decisive clinch. He says frankly that victory comes only with decisive attack, and a maximum reserve is necessary to drive that attack home when it is finally delivered.

In a contribution to a London weekly Foch writes in part:

"A purely defensive battle, even well conducted, does not result in a victor and a vanquished. It is simply a game that must be begun over again. From this it is an obvious corollary that an offensive, whether started at the beginning of an action, or whether it follows the defensive, can only give results, and in consequence must always be adopted at the finish.

"It is essential that there shall be the maximum reserve force possible of troops of manoeuvre. The reserve—that is to say, the prepared bludgeon—is organized and kept carefully instructed to execute the single act of battle from which results are expected, namely, the decisive attack. Reserves must be husbanded with the utmost parsimony, so that the bludgeon may be strong enough to make the blow as violent as possible."

Permanent Sympathy Now for America and Britain, Says Smith

By International News Service.

London, June 10.—"One of the permanent results of this war is that Great Britain and the United States will never again misunderstand each other," declared Attorney-General Sir Frederick E. Smith, in an address at the Palace Theatre last night, preliminary to a concert given for American soldiers and sailors. The Americans were fervently invited "to accept England as their blighty," blighty being British Army slang for home."

"The heart and courage of Great Britain today beat as high as in August, 1914," continued Sir Frederick. "When you know France as well as us, you will write home to America the same message regarding your unconquerable ally. However, without inexhaustible American soldiers, the enemy's preponderance of numbers would have smothered for centuries, and perhaps for all time, our civilization.

"History shows that the gravest mistake any nation ever made was to forbid the great American people the right to sail the Atlantic except on boats painted with the German colors.

"Of all the moments of the war none gave more anxiety than those we face today. We will face weeks and maybe months of it. But we will go through, as Premier Clemenceau said, first, because we have supreme confidence in our cause and second, because of the inter-confidence of the allies.

QUICK U. S. DASH TO MARNE WINS HIGH PRAISE

Forced Journey and Subsequent Fighting Will Go Down in American History

By BERT FORD
International News Service Staff Correspondent.

With the American Army on the Marne June 9 (8 p. m.)—This was the first day of comparative rest the Americans on the Marne front have had in nearly ten days, beginning with the forced march to the scene of the great battle.

French troops to the right and left of the American sector struck at the Germans during the night and captured some prisoners. There were a few minor skirmishes between our men and the enemy.

German artillery has been active, dropping many high explosive shells on our line. There was also a lively exchange with automatics.

An American officer, speaking of the movement of our men, said:

"Never in the history of the United States army has there been a more masterly achievement than the transfer of our units to a position to buck the Germans on short notice. The endurance shown by our men was marvellous. Without rest or sleep, and with but scant food, they fought with spirit and skill which made all of their officers swell with pride."

ALL TO BE DECORATED.

Every American unit that helped stop the German push in the second battle of the Marne is to be decorated by the French according to authentic reports. The French military authorities bestowed the highest praise upon the American commanders for the soldierly conduct of our officers and men.

Not far from field headquarters, just after one of the engagements northwest of Chateau Thierry, a little doughboy emerged from bushes where United States batteries were shooting fire.

He was leading a German prisoner wearing a helmet that resembled an inverted coal hod.

The captor was Corporal Charles Ginsberg, who used to sell newspapers on the corner of Lenox avenue and 116th street, New York.

BAGGING HUNS RARE SPORT.

His bayonet was pressed uncomfortably close to his prisoner's spine.

"Bagging Huns is better than peddling extras in the big burg," piped the former "newsy."

"Gee, but it was hell today. I never heard such popping. We went over early this morning. We gave the Germans the old solar plexus. I found this geezer hiding in a shell hole. He was damned glad to join me. I tried to pump him for information. He carried pictures of his two children with him. He said the war was finished for him, and I reckon it is, and for a lot of other guys out yonder.

"I bet this scrap'll go big in the New York dailies. There ought to be a few cents for the newsies in this. I never thought I'd be chasing Heinies to defend the art treasures of Paris when I was doling out papers on Lenox avenue and 116th street.

"But, as Cohan says, 'life is a funny proposition.' Sure, I like the game. Somebody's got to lick these guys—

"Subs off the Jersey coast? The —— you say. Well, then, I must hurry and take another paste at 'em. So long."

American Lines at Cantigny Under Heavy Bombardment

By HENRY G. WALES,
International News Service Staff Correspondent.

With the American Army on the Picardy Front, June 10.—Although German artillery preparation proceeding the recommencement of the offensive extended to the northwest of Montdidier, where Americans are located, the infantry attacks were concentrated to the eastward on the Montdidier-Noyon line.

Americans in the Cantigny sector were violently bombarded with gas shells, high explosive and shrapnel. The enemy used trench mortars extensively, as usual, but the Americans expected the fierce hand-to-hand fighting that was experienced farther eastward on the line.

The latest German blow was evidently aimed to eliminate the French salient in the Oise River region, rectify positions and shorten the front between Montdidier and Chateau Thierry.

The Americans were on the alert awaiting the possible development of a frontal attack in the Cantigny sector.

The enemy employed the same intense bombardment with trench mortars, as marked the previous three drives as to make more effective their infantry attacks, but at the same time they employed countless machine gun squads for infiltrating the allied positions in an effort to enfilade the flanks.

Preliminary shelling was carried out chiefly with gas shells, the deadly fumes drenching the forefield positions and rendering them difficult to defend.

MISS M. R. KENISTON OF CAMBRIDGE A BRIDE

Miss Mildred R. Keniston, daughter of Mr. and Mrs. Fred A. Keniston of No. 2322 Massachusetts avenue, Cambridge, was married today to Leon C. Havens of Colorado Springs by Rev. J. B. Gregg of Brookline. The bride is a graduate of Vassar, 1915. The groom is a member of the United States Medical Reserve Corps and expects to be assigned to Mineola, L. I. Mrs. Raymond Ladoo, sister of the bride, was matron of honor and Reginald M. Atwater was best man.

RECRUITING JEWS HERE FOR PALESTINE LEGION

Yehudah Barak, who has just come from New York to take charge of recruiting for the Jewish Legion to garrison Palestine, expects fully 25,000 Maccabeans to enlist within the next three months to make the country safe against the Turks. He has spent much of his life in Palestine. Barak, who will make his headquarters at the British and Canadian Recruiting Mission, No. 44 Bromfield street, says that although 800,000 Jews are now fighting in the various armies, this legion of 25,000 is the first to fight for its own land and under its own flag. The legion is making a special effort to get Jews who are not subject to the American draft.

put the difference into Thrift Stamps

Filene's Automatic Bargain BASEMENT

walk through daily

You save a little here because
our operating expenses are low—
You save a little more because
you don't have to help pay for delivering other people's packages—
You save a little bit also because
we do a big volume of business and turn our money over often, enabling us to charge you less.

And you save a little more because
our automatic plan forces low first prices—otherwise we lose, since all goods are automatically reduced 25% after 12 selling days, 50% after 18 selling days, 75% after 24 selling days. Goods given away after 30 selling days.

many a little makes a lot: therefore these low prices

waists

Fine crepe de chine, washable satin collar and revers with tiny pearl buttons and silk loops; flesh color only. Limited quantity. Come early! $1.85

coats

Worsted black and white check, in several attractive models: black satin collar and cuffs. Novelty buttons. Sizes 16 to 40. $5

satin dresses

A small lot of lustrous material with semi-fitted blouse, wide collar and Georgette vestee. $7.95

taffeta suits

Mostly navy and black. A number of becoming models; peau de cygne silk lined. Sizes 16 to 40. $13.12

kimonos

Serpentine crepe, some lawn collars, some lace or satin trimmed neck and sleeves; others with touch of hand-embroidery; elastic waist. Sizes 36 to 44.

$1.15

house dresses seconds

Checked or striped gingham and chambray: "Billie Burke" and semi-fitted models. Sizes 36 to 44. $1.39

white canvas low shoes some seconds

Children's and misses' sizes 8½ to 2, girls' and women's sizes 2½ to 7.

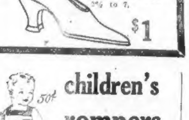

$1

gloves

Women's fabric gloves in black, white and white with black backs,

29c

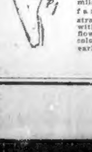

trimmed hats

Just 75 leere, milan hemp and fancy braid straws; trimmed with ribbons and flowers. Many colors. Come early! $1

children's sox seconds

Of all white fine cotton with roll top. Slightly imperfect. Sizes 5 to 9. 14c

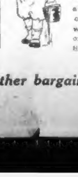

children's rompers

Seersucker, poplin, galatea and gingham, plain or smocked styles, with or without collars; striped or plain colors. Sizes 1 to 6 yrs. 50c

petticoats

Fine light weight black sateen; fitted waistband; flounce trimmed with floral design sateen in blue, pink or lavender. Lengths 34, 36, 38 $1

Hundreds of other bargain lots

Mid-Month List

Columbia Records

Stracciari's Magical Voice in Massenet's Exquisite "Elegie"

A melody of haunting beauty sung with all the unaffected charm and sincerity that is this great singer's truest art. Stracciari's glorious voice at its best, with a most appealing violin obbligato by Sascha Jacobsen.
49333—$1.50

"Hello, Central, Give Me No Man's Land"-Al Jolson

This simple song of sentiment is a new vein for Jolson, but it merely gives him an opportunity to prove his versatility. A rarely beautiful song that promises to be even more popular than "A Baby's Prayer at Twilight." The hit of "Sinbad." A2542—75c

"Just Like Washington Crossed the Delaware"

"General Pershing will cross the Rhine"—that's the rapid-fire refrain of this smashing patriotic hit. Arthur Fields and the Peerless Quartette sing the stirring lyrics with a quick-march swing that makes this record simply irresistible.
A2545—75c

"Robert Lewis Sings, "I'm Sorry I Made You Cry"

There is a genuine musical beauty in this charming melody and Lewis has put real feeling into his sympathetic interpretation.
A2546—75c

Send some records to your soldier. There's a Columbia Grafonola in his Y.M.C.A. or Knights of Columbus Hut.

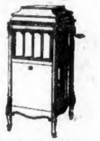

Columbia Grafonola Price $110 With electric motor, $125

New Columbia Records on sale the 10th and 20th of every month

COLUMBIA GRAPHOPHONE COMPANY, NEW YORK

COLUMBIA
COLUMBIA GRAPHOPHONE COMPANY
Columbia Grafonola

ALL THE NEW JUNE RECORDS at 174 Tremont St.

THE GRAFONOLA CO. OF NEW ENGLAND

OPEN SATURDAY EVENINGS

TELEPHONE BEACH 1893

Mail Orders Promptly Filled

M'ADOO'S 3-CENT MILEAGE NOW IN EFFECT ON ALL THE RAILROADS

BIG JUMP IN SUBURBAN FARES

Commuters Pay 10 Per Cent. Above Old Rates; Allow Mile Fractions on Coupons

Travelers by rail in all parts of the country, except holders of commutation tickets, are today paying three cents a mile for transportation. The increase in rates ordered by William G. McAdoo, Director-General of Railroads, went into effect early today.

This increase applies to all one-way mileage, and other forms of tickets, together with a considerable increase in Pullman rates and a revised basis of charges for excess baggage.

Commutation fares are raised 10 per cent.

All tickets and mileage bought up to and including yesterday, except commutation tickets, are invalid today, and will be redeemed at former rates for unused portion, at railroad ticket offices. Commutation tickets only are good for passage at former rates until expiration. Ticket offices on all suburban lines have been flooded with business the past week, supplying extra orders of these tickets to commuters.

CHARGE FOR PARTS OF MILE.

In computing distances under the new rates, fractions of a mile in thirds will be charged for instead of full miles as under private management of the railroads. The new form of mileage books will be issued on the three-cents-a-mile basis and a coupon lifted for each mile. Where the distance is greater than a number of complete miles, an extra coupon will be lifted and cash change returned to the traveler.

For instance, if the distance is 100 1-3 miles, the traveler will be charged 101 coupons and will receive two cents in change; if 100 2-3 miles, 101 coupons and get a cent back.

Until today full miles have been charged for any fraction of a mile over complete number of miles.

NO MORE STOPOVERS.

Stopovers are discontinued, and commutation tickets will not be honored if offered in conjunction with other forms of transportation or cash fares for through journeys, as this would be defeating the new system of increase.

Special orders for those in the government service are ordered by Mr. McAdoo. All officers, enlisted men and army nurses, traveling in uniform at their own expense, shall have the privilege of buying passenger tickets at one-third the regular one-way rates. For the National Encampment of the Grand Army and allied organizations at Portland, Ore., this year, and of the United Confederate Veterans' Reunion at Tulsa, Okla., a rate of one cent a mile in each direction by direct route is authorized. For State meetings of these various organizations, held during the present year, the fare shall be at the rate of two cents a mile in each direction, limited to the confines of the State in which the meeting is held.

FREIGHT RATE UP JUNE 25.

The freight rate increases will go into effect June 25.

Round-trip and tourist rates, according to Mr. McAdoo's orders, shall be established on a just and reasonable basis, bearing a proper relation to the one-way fares.

On the New Haven road important changes in the pasenger schedule will be made on all divisions, going into effect next Sunday. Additional service in view of Summer travel will be undertaken, and time tables of the new schedule will be in the hands of agents before Sunday.

Increase Is Big in Single Tickets for Suburbanites

Here are same of the changes in the new passenger tariffs in the suburban zone.

	—ONE WAY FARE— Old rate.	New rate.
Winchester	16c	24c
Somerville	11c	15c
Woburn	20c	30c
Arlington	13c	18c
Melrose	14c	21c
Malden	10c	15c
Quincy	15c	24c
Newton	15c	24c
Riverside	22c	33c

HUNDREDS HELD MAROONED ON ICE FLOE

Other Alaska Canners Rescued After Caught in Breaking Up of the Pack

By International News Service.

Washington, June 10.—Several hundred seamen and workmen bound from Seattle to the fish canneries of Bristol Bay, Alaska, have been marooned on a floe of heavy ice, says a report to the Department of Commerce this afternoon.

The government ice breaker Roosevelt has gone to the rescue of several ships conveying workmen to Alaska which are known to be in danger. Wireless reports from the Roosevelt state that the Tacoma, which was carrying numbers of laborers, had been crushed by the heavy floes and sunk. Another vessel, the barkentine Centennial, has been located, together with the camp of the survivors from the Tacoma.

Late reports to the Bureau of Navigation indicate that the Roosevelt has picked up five vessels engaged in transporting laborers during the Spring. Other vesels, it is believed, have been caught in the unusually heavy ice.

The coast guard ship Unalga has also been sent to the relief of the vesels, the Department of Commerce announced. The Unalga and the Roosevelt will co-operate in the work of picking up the survivors. The Roosevelt this afternoon reported the barkentine Centennial had lost her rudder and stern post.

$5,000 FIRE AT RAILROAD STATION IN VERMONT

Montpelier, Vt., June 10.—A fire at the East Montpelier station of the Central Vermont railroad caused $5,000 damage. A considerable amount of freight in the baggage room was lost. The fire was caused by sparks from an engine near the station.

TWELVE INJURED IN LEXINGTON R. R. WRECK

Lexington, Ky., June 10.—Twelve passengers were injured today when a fast Louisville & Nashville train was wrecked near Huber's station, near here. Three day coaches and two Pullman cars left the rails while the train was traveling at high speed, turning over and blocking both ways' traffic.

POLICE READY FOR PROVIDENCE IDLERS

Providence, June 10.—The police crusade on loafers and idlers has started in earnest here and it's a case of work or fight, as a result of explicit orders issued by William F. O'Neil, Deputy Police Superintendent, who says policemen have had their men spotted for days past. He says there will be no time wasted in argument and anyone not being in possession of an exemption card issued at the State House must argue the merits of the case with the court.

"I believe," said O'Neil, "that the loafers are scared and there will be few gathered by the police."

PICKPOCKETS GET $460 FROM MAN IN SUBWAY

Nicholas Daglanis of No. 323 Essex street reported to the police that his pocket was picked at the State street station of the Washington street tunnel of $460 and two checks, one for $30 and one for $14.

He gave descriptions of the three men suspected by him of securing the money and the police are searching for them.

SEEKS TO RECOVER $5,000 FOR INJURIES BY AUTO

E. O. Proctor Company, Inc., of Ayer has been sued for $5,000 by Lester J. Norton of Malden, a minor, who sues through Mary Norton. He alleges that on March 21, while walking in the road in Ayer he was struck by an automobile owned by the company and was severely injured.

SPECIAL NOTICE.

BELL-ANS
Absolutely Removes Indigestion. Druggists refund money if it fails. 25c

YEAR IN PRISON FOR CRAWFORD AND BALLAM

Former Posed as Secret Service Man and Ballam Spoke Against Recruiting

John J. Ballam of Rand place, Roxbury, and Jay W. Crawford, also of Roxbury, were given sentences of one year and one day by Judge James M. Morton, Jr., in the federal court today, the former on a charge of violating the espionage act and the latter for posing as a Secret Service agent. Ballam, it is alleged, made a speech last February which was considered discouraging to enlistment and recruiting. He first pleaded not guilty, but later retracted the plea.

Crawford was sentenced after he had been rejected for the army. He was charged with cashing bad checks as well as posing as a secret agent. His attorney said that he did these things while under the influence of "automobile sprees." Both Ballam and Crawford will go to the Plymouth House of Correction.

Joseph Cohen, charged with the theft of a letter from the postoffice while employed by the Pneumatic Tube Service, was in court, but sentence was deferred pending the district attorney's action on his military status. Cohen enlisted in the army as a machinist and expects to be called for service this week.

McCORMACK SINGS NEW SONG BY BOSTON MAN

John McCormack, the celebrated tenor, sang before a crowded house at the Olympia Theatre in Lynn yesterday on the occasion of the celebration of the fiftieth anniversary of Mgr. Teeling's ordination as a priest. Mr. McCormack was in fine voice and delighted his audience. His final number was "Our God, Our Country and Our Flag," a patriotic song by Edward Machugh, sung for the first time in public. The song was enthusiastically received and both singer and composer were forced to bow their acknowledgments a number of times. Mr. Machugh is a Boston business man and is well known as an entertainer and composer.

NEPHEW OF DR. DEVINE CITED FOR BRAVERY

Word was received by Dr. P. H. Devine of No. 801 Columbia road, Dorchester, that his nephew, Sigsbee Chadwick Donovan, a member of Company B, 101st Signal Corps, was cited for bravery while in action on April 20 and 21, at Seicheprey, France. He has been mentioned for the French War Medal.

On those dates he and his comrades beat an overwhelming force of German shock troops that tried to gain a foothold on the American trench, killing many, taking many prisoners and driving the remainder from the trench in a panic retreat.

TEUTONS ARE CHECKED, SAYS HENRI BIDEOU

Paris, June 10.—The Germans have received a decisive check, writes Henri Bideou, famous war expert. The slight German advance, he added, would not compensate for the enormous German losses.

URGE WILSON PORTRAIT AS GIFT TO ITALY

New York, June 10.—Forty thousand Italians of this city and district have signed a petition requesting President Wilson to sit for a painting. The Italians want the President to permit the painting to be presented to the Italian government.

DAUGHTER OF GEN. MARCH WASHINGTON WAR BRIDE

Photo by Clinedinst from Central News

Mrs. Josephine Swing, the former Miss March, who was married Saturday in Washington to Major Joseph M. Swing of the field artillery. The major returned from France with General March and is now on duty at Fort Meyer as the general's aide.

GERARD WOULD 'FRY' GERMAN PRISONERS

By International News Service.

New York, June 10.—The spectacle of German prisoners of war being "fried" in one of our city parks was prophesied at the opening of the Young Men's Christian Association Hut in Bryant Park, Forty Second street and Sixth avenue, by former Ambassador Gerard.

Mr. Gerard also declared that Von Rintelen, now languishing in a Federal prison, the friend of the Kaiser, whose exchange the Germans are seeking to accomplish by intimadation, came to him in Berlin when he (Gerard) was the American ambassador to Germany, and rquested him to secure for him safe conduct to America as he desired to do charitable work on behalf of the Belgians.

The former ambassador said he so little regarded the truthfulness of Von Rintelen, even when it was "on his honor as a gentleman," that he never even sent his name to America to be considered. The prison camps of Germany treat our boys badly and they are being starved and treated as slaves," said the former ambassador. "I am glad that our brave Secretary of State, Mr. Lansing, dared the Germans to make reprisals against our men if we do not give up Von Rintelen. Von Rintelen abused our hospitality, blowing up ships and factories and if they show any more of the frightfulness, we will fry German prisoners right here in Bryant Park.

CHARLESTOWN BOY IS DROWNED OFF WHARF

While playing with a number of little companions on Waterman's wharf, No. 425 Medford street, Charlestown, nine-year-old Frederick Lawton, of No. 67 Baldwin, street, Charlestown, fell into the water and was drowned.

Screams of his fellow-playmates brought Patrolman Horgan of Station 15 to the scene, and the officer jumped in to the rescue of the boy. The latter, however, had gone down for the last time before the officer could reach him.

The boy's body was later recovered. Efforts to revive him by means of a pulmotor proved futile.

MRS. LEONARD TO TEACH FRENCH ABOUT TRACTORS

Mrs. Gertrude Halladay Leonard sailed for France on Saturday, with a unit sent over by the American Committee for Devastated France. She is to do social and agricultural reconstruction work, and one of her duties will be to drive a tractor and show the peasants how to use it. Mrs. Leonard was for five years the first vice president of the Massachusetts Woman Suffrage Association.

MOTOR ISSUES PROMINENT IN QUIET MARKET

Motors were the most conspicuous group in the New York stock market today. Trading was quiet.

General Motors starting with a loss of 1½ points, rose to 127¼, off ¼, then reacted a point to 126 ¼. Studebaker opened off a point but advanced to 45¾, up ¼, then slid off to 44, off 1½. Willys-Overland sold for 20, off ⅛. U. S. Steel opened off ½ at 98¼, and after touching 98⅝, reacted to 97⅝, off ⅛.

Bethlehem B at one time sold up 1 to 82¼, but lost most of its gain. Crucible was strong, selling between 62¼ and 61⅞.

Baldwin Locomotive began at 87¾, off ⅜, then jumped to 89¼ up 1⅛, then reacted with the rest of the list.

America Sumatra Tobacco at 140½, was up 3⅝ points. Tobacco Products showed small gains and losses.

There were only fractional changes in the Marine issues, Distillers Securities, Industrial Alcohol and the coppers. Tennessee Copper sold at 19, and Anaconda for 62⅜. Reading was off ½ at 88, and New Haven ¾ at 41. The rails were inactive.

The Boston exchange was dull. Boston & Maine sold at 34. Boston Elevated, 71½; Mass. Electric pf. was unchanged at 28.

Liberty Bonds sold 4¼'s at 97.04; 4's at 94.74, and 3½'s at 99.70. Near the end of the first hour Liberty Bonds sold: 4¼'s at 97.04; 4's at 94.74; and the 3½'s at 99.70.

Stocks were quiet during the second hour, but held above their low of the morning.

Price changes were mostly small. American Beet Sugar developed weakness, declining to 64, a loss of over 2 points. The marine issues gained. The common 1 point to 29¼ and the preferred 2¼, to 104¾. Atlantic Gulf at 108¼ was up 1½. Rails and motors were weak, with the rest of the market irregular.

SALVATION ARMY TO HELP BABY-SAVING WORK

The Salvation Army of Boston is greatly interested in the nation-wide campaign to save thousands of children during the hot days of the Summer months. Through its Summer camp, located at Canton, Mass., its Dispensary at No. 87 Vernon street, Roxbury; the Maternity Hospital at No. 103 Train street, Dorchester, and the newly opened Day Nursery at No. 17 Staniford street, West End, special attention will be given to children between the ages of one and five.

Colonel Gifford has learnd through Dr. John Hall Smith, medical supervisor of the Army's Dispensary, that many babies can be saved if given proper nourishment to keep up their strength. Statistics show that 40 per cent. of babies die during the first months of life, and Dr. Smith believes that two-thirds of infants' deaths are preventable.

War Risk Insurance Total

The war risk insurance taken out last week at the Department of the Northeast amounted to $9,662,000, distributed among 1,007 men. The average amount was $9,600.

FREE TROLLEYS FOR UNIFORMED MEN URGED

American's Suggestion Regarding Defenders of the Nation Warmly Endorsed

Continued from First Page.

or to Dorchester to call on his married sister or aunt he must pay for his ride out of his small monthly salary of $30 or $35.

If it is good policy to permit firemen who protect us from fire and policemen who protect us from criminals to ride free of charge why isn't it equally good policy for the man who offers his life in the service of the country to ride without cost on the few visits he makes to the city on furlough?

GET LIFT FROM MOTORISTS.

As suggested in today's editorial automobile owners with red blood in their veins make it a point to give soldiers and sailors a lift when they can. A man in the merchant marine told a Boston AMERICAN reporter that on nearly every visit home he is picked up by some automobilist. That friendly spirit toward the men in the service should be extended to apply to riding on street cars in the opinion of many leading civilians and in the army and navy.

Some of those who have already favored the plan are John E. Gilman, of Roxbury, past Commander-in-Chief of the G. A. R., Philip A. Nordell, of Brookline, Assistant Adjudant-General, Department of Massachusetts, G. A. R., and Channing Cox, Speaker of the Massachusetts House of Representatives.

President Matthew C. Brush of the Boston Elevated says he believes none of the officials of the road should comment on the proposition in view of the fact that the five public trustees, under the recently passed law, will probably take charge of the Elevated by July 1.

Comments on the suggestion follow:

By JOHN E. GILMAN, Past Commander-in-Chief, G. A. R.:

I think it is a good idea in principle; the police protect us from criminals—they ride free; the fireman protects us from fire—he rides free; the soldier protects us from the country's enemies and he should ride free. And he gets less pay than the others. I think it is a good idea.

By PHILIP A. NORDELL, Assistant Adjutant-General, Department of Massachusetts, G. A. R.:

I think the proposition to permit men in the uniform of the United States to ride free on street cars is an excellent one. I don't see why every consideration shouldn't be given to the men who sacrifice their lives for the country and flag.

By CHANNING COX, Speaker of the Massachusetts House of Representatives:

We who stay at home must do everything for the boys who are fighting for us, and the public ought to be pleased to asume the additional burden of allowing soldiers and sailors in uniform to ride free.

By MATTHEW C. BRUSH, President Boston Elevated Street Railway Company:

It is assumed that five trustees will take charge of the Boston Elevated July 1 under the law recently passed. Assuming that that is true, it would be impolitic for any official connected with the company to say anything that might embarrass the trustees. I think it would be unfortunate for me to say anything one way or the other at this time. I think it would be unfair. I think that the proper thing for me is to say nothing and then the trustees will be free to act as they wish.

SUES JITNEY BUS OWNERS FOR $5,000

The Interborough Transportation Company, Inc., of Watertown, has been sued for $5,000 by William E. Foley of Natick. He alleges that November 12, 1916, while riding in one of the company's jitney busses in Waltham, he was thrown out and injured when the bus fell over upon him.

Washington to Start Daily Angelus for U. S. Victory

Washington, June 10.—Sentiment favoring the Angelus movement was rapidly crystallizing here today and at a mass meeting tonight it is expected the project will be formally acted upon, placing the national capital first in adopting a daily moment of prayer for victory.

The proposal, which has the support of many high officials, contemplates the simplest sort of a daily, personal appeal to the Almighty. At a given hour the bells on all schools and churches will ring, calling the devout to pause and silently repeat a one-sentence prayer for success to the American arms.

Among those addressing tonight's meeting will be Speaker Champ Clark. It is expected the movement initiated here will become national in scope.

$60,000,000 IN NEW ARMOUR STOCK DEAL

The action of Armour & Co. in offering $60,000,000 of debenture bonds exchangeable later for 7 per cent. preferred stock, is primarily a means of popularizing the Armour company, according to opinion in financial circles. The Armour organization has always been a closed corporation, and although this large amount of new capital may eventually be transformed into stock, it is very doubtful if the control will ever pass out of the hands of the Armour family.

It will be at least a year before the bonds can be converted, anyhow. The preferred stock, once in the hands of stockholders, would in all probability be given a listing on the exchanges so that an assured market would be available.

The company's assets are given as $314,174,135, so that the addition of $60,000,000 in bonds will not be quite a 20 per cent. expansion of capital. The new funds from the sale of the bonds will be devoted to expanding the business to care for war orders. The bonds are issued at 6 per cent. and are underwritten by Chicago banks. It is the largest piece of financing ever carried out by Chicago banks. The bonds will be the only lien on the company, except for a $50,000,000 first mortgage, and will be issued in denominations as low as $100. They will mature in instalments from June 15, 1919, till June 15, 1924.

FOUR DROWNED BY OVERTURN OF CANOE

Caribou, Me., June 10.—Four young people were drowned by the overturning of a canoe in the Aroostook River near the dam.

The victims were:

Miss Mona Davis, sixteen, daughter of Otis Davs.

Miss Georgia Lyons, seventeen, daughter of James Lyons.

David Hitchings, eighteen, son of H. D. Hitchings.

Max Simpson, seventeen, son of Mrs. Frances Simpson.

RETURN TRIP OF AIR MAIL SHIP AGAIN POSTPONED

The air mail trip from Boston to New York was not made today on account of weather conditions. Postmaster William F. Murray was to have been a passenger with Lieutenant Torrey Webb, United States aviator, who had planned to leave Saugus Field yesterday afternoon on his return trip to New York. A message from Belmont Park, Long Island, received by Lieutenant Webb yesterday, informed him that a fifty-mile gale was blowing there, and that landing would not be safe. The trip postponed until today was again put off to await favorable weather.

SIX KILLED AS TRAIN CRASHES INTO AUTO

Taunton, June 10.—Six persons were killed, five of them outright, when a touring car, in which they were riding, was struck and demolished by a Boston-bound train at the Second County street railroad crossing in Berkeley, just over the Taunton line.

The victims were all residents of New Bedford. They were: Joseph J. Sousa, 45, No. 119 Bates street; Joseph T. Rogers, 39, rear No. 19 Nash road; Manuel Rego, 35, Swift street; Manuel Machado, 39, No. 109 Nash road; Manuel Arzeno, 27, and Varco de Gama Paece, 45, No. 56 Belleville road.

LANSING SAYS PRUSSIANISM MUST DIE

Secretary at Union College, Assails False Code of Politics and Religion

Continued from First Page.

conditions or even in those conditions preceding the war would be interpreted by the German people as a vndication of Prussianism. The German Empire would continue to accept its doctrines and to menace the world."

The Secretary dealt at some length with the elements of Prussianism which made the war inevitable, pointing to the deification of brute force with its attendant rights to be masters of the weak, and the egotistical belief of the Prussians that they have a monopoly on the favor and power of the Creator.

MODERN PAGANISM.

"Paganism, tinctured with modern materialism and a degenerate type of Christianity, broods today over Germany," he said. "Christian ministers have proclaimed Jehovah to be the national deity of the empire, a monopolized 'German God,' who relies on the physical might of His people to destroy those who oppose His will, as that will is interpreted by His chosen race.

"We must go on with the war, intensifying our efforts and expanding our energies and resources if need be to obtain the great purpose for which we strive. We must not transmit to posterity a legacy of blood and misery.

"Let us, as loyal citizens of the republic, serve in this mighty crusade against Prussianism, confident, as our President is confident, that the righteousness of our cause and the courage and tenacity of the American people will carry this war through to victory and peace."

Probably no State document of the present war, excepting possibly some of those personally prepared by President Wilson, has stirred officialdom in Washington as much as did the address delivered by Secretary Lansing today. In official and diplomatic quarters it was accepted as an official notice to Germany that her planned sowing of peace seeds in connection with her present military offensive will fall upon barren ground.

SHOWS HUN DUPLICITY.

The Secretary, to make it plain how worthless are Germany's promises, told of an incident in connection with former Ambassador Bernstorff's activities. Six weeks after Germany had pledged the United States that it would not renew ruthless U-boat warfare, Von Bernstorff cabled his government to inform him plenty of time in advance of a renewal so that he could warn commanders of German ships in American waters to destroy their machinery.

"How well the Ambassador knew the character of his government, and how perfectly frank he was," said Mr. Lansing. "He asked for the information without apology or indirection. The very bluntness of his message shows he was sure his superiors would not take offence at the assumption that their word was valueless and had only been given to gain time, and that, when an increase of Germany's submarine fleet warranted, the promise would be broken without hesitation or compunction.

UNABLE TO SERVE IN ARTILLERY, ENDS LIFE

West Bridgewater, June 10.—Isaac Howard, 21 years old, recently discharged from the Coast Artillery Corps because of physical disability, committed suicide in his home on Howard avenue by shooting himself with a revolver. His body was found by his parents. When war was declared he enlisted in the Coast Artillery and was assigned to Fort Heath, Winthrop, being later transferred to the Springfield Armory where he was discharged. Brooding over his inability to cross the seas is believed to have caused him to shoot himself.

RESCUE PATROL AIRSHIP CREW ADRIFT AT SEA

Chatham, June 10.—Adrift on their disabled craft, the crew of three men of a coast patrol dirigible airship have been landed here by a coast patrol boat after they had been picked up ten miles at sea.

The airship, in returning to its hangar from a flight, hit a telephone pole, snapping its rudder and leaving it helpless. Before the pilot could bring it down on the sands an offshore breeze swept it out to sea.

ELECTROCUTED TRYING TO FIX WIRE IN VERMONT

Websterville, Vt., June 10.—In an attempt to remove a high tension electric wire which had started a fire in the store of Henry Giguere, Thomas Newell was electrocuted. The wire carried a current of 12,000 volts. A heavy wind had blown down the wire, which instantly caused a blaze.

SUES BOSTON TERMINAL COMPANY FOR $5,000

The Boston Terminal Company has been sued for $5,000 by Frank P. White of Framingham. He alleges that on January 15, while a passenger on a train he was severely injured when the train collided with a bumper.

From the Sweet Scented Island of Ceylon
"SALADA"
TEA—in Sealed Pac

Hunt North End Slayer Who Dropped Granite Block on Woman

Murder in new form—new at least in the modern catalog of crime—was employed to work the death of young Mrs. Maria Tamburino of the North End.

She was crushed to death when someone dropped a fifteen-pound block of granite on her head from the roof of the five-story building at No. 366 North street.

Mrs. Tamburino was standing in front of her store at that street number. Her murder or murderers, peering over the coping of the roof, let the killing granite block drop with fatal precision.

This form of murder harks back to primitive times when savage man or woman, lacking firearms or even sharpened steel, resorted to hurling rocks down upon the victim from above.

SEVERAL CUSTOMERS UNHARMED.

Two men are being held at the North End Police Station in connection with the death of Mrs. Tamburino. The police believe the slayer lay in wait for her on the roof for several hours. During that time a number of customers went in and out of the store unmolested.

When she appeared, however, a block dropped from the roof directly upon her head. The skull was fractured and she died instantly.

Sicilian fishermen use such blocks to weight their buckets and nets, and the police think that this fact may be significant. All persons of a disposition to make trouble for their neighbors are being rounded up in the locality near the store, and two men have been held for several hours.

Another block was found near the edge of the roof, evidently placed where it could be used against another person or as a second missile in case the first did not strike Mrs. Tamburino.

The police believe the slayer or slayers reached the roof by the house at No. 25 Hanover avenue, directly in back of No. 366 North stret. The assassin must have been familiar with the roof, for it has not only five clotheslines stretched across it but also a wooden fence five feet high all around it.

YOUNG WOMAN QUESTIONED.

The police got an early start on the case, for the stone, after striking Mrs. Tamburino on the head, bounced from the ground into a tonic cooler, breaking a number of bottles. The smash of glass brought a crowd, and a number of patrolmen soon arrived.

Mrs. Tamburino, so far as the police can discover, had no enemies who would be bitter enough to kill her. Her husband says that he cannot imagine who would do such a deed, and the motive is a mystery as yet.

Medical Examiner Magrath has questioned a young woman who saw the block fall, it is said, but has not made known what she told him.

Short-Weight Retail Food Dealers Must Answer to Hoover

Washington, June 10.—Herbert Hoover today sprang a surprise on the retail profiteer when he declared that the butchers or grocers found guilty by local authorities of questionable trade practices came under the food administration ban. Retail merchants found guilty of short weighing, misrepresentation of quality, violation of pure food laws are guilty of profiteering, it was stated.

"I believe short weighing the most pernicious form of profiteering," said Mr. Hoover. "Any other practice that shows the merchant taking advantage of the consumer implies the same tendency and should be punished. It will be when we get the evidence."

Retail butchers are said to be the most persistent offenders. Many complaints have reached officials from all parts of the country.

The records of merchants charged with profiteering will be carefully examined by officials. If city or town records show such offenders to have been found guilty of similar offenses within the last year, especially of short weighing, such evidence will be used as a basis for prosecution.

SEVEN-YEAR-OLD BOY IS HIT AND KILLED BY AUTO

Jerome Keyes, seven years of age, died after being struck by an automobile owned and operated by Miss Rose Stone of Cranston, R. I. Witnesses to the accident said that the boy stepped from the sidewalk into the street directly in the path of the machine. Miss Stone was not detained by the police, but they are making a thorough investigation. Jerome was the son of Mrs. E. S. Keyes, a widow.

NINE NEW ENGLAND SOLDIERS ON NEW HONOR ROLL IN FRANCE

Continued from First Page.

four died of wounds, three from other causes. Fifty-three were wounded.

The complete list is as follows:

KILLED IN ACTION.

Lieutenant John A. Ewing, Dorchester, Mass.

LENOX JEWELRY CO.

GRADUATION GIFTS

50 Cents a Week

Guaranteed BRACELET
Gold Filled WATCHES

50c Down—50c a Week

Adjustable Will Fit Any Wrist.

PRICE $15.00

Can Be Worn with Chain or Pin

GUARANTEED PERFECT CUT DIAMONDS

Set in 14k Gold Mounting (Ladies' or Gentlemen's) of Latest Design.

Price $25

Terms: 50c Down; 50c a Week

16 Size, Thin Model

Waltham

These Watches are guaranteed for 20 YEARS and must not be compared with the cheap watches advertised by other stores.

$14.75

Terms: 50c Down; 50c a Week

Open an Account Today. We Trust You. Mail Orders Promptly Filled. Dept. A. Open Daily Till 6, Saturday 8 P. M.

LENOX JEWELRY CO.

373 Washington St., Boston
Fifth Floor—Take Elevator

Lieutenant Edgar Alfred Lawrence, Chicago, Ill.

Corporal Anthony Dicello, Pottsville, Pa.

Private Samuel M. Buchalter, Colchester, Ct.

Private Clarence Fields, Ashland, Ky.

Private Henry Kirby, Appleton, Wis.

Private Guy Loerpabel, Mohler, Oregon.

Private Howard Morgan, Covington, La.

Private Jesse Prine, Covington, La.

Private Oscar F. L. Schaeffer, Hazelton, Pa.

Private Joseph R. Smith, Weiser, Idaho.

Private John Votta, Marsizoneterri Poterra, Italy.

Private George C. Wright, Biscoe, N. C.

DIED OF WOUNDS.

Private Walter Bruce, Lowell, Mass.

Private William H. Hornby, Fall River, Mass.

Private Gus Kales, Chicago, Ill.

Private John E. King, Asheboro, N. C.

Private MacWinget, Marysville, O.

DIED OF DISEASE.

Private Hic W. Walterman, Kamrar, Ia.

DIED OF AEROPLANE ACCIDENT.

Cadet Jefferson O. Myers, Boonville, Ind.

DIED OF ACCIDENT OR OTHER CAUSE.

Private Elsie Lewis, Madison, Ind.

WOUNDED IN ACTION.
(Degree Undetermined.)

Captain Charles W. Aikens, Winterset, Ia.

Private Dwight E. Carson, Mount Air, Ia.

Private James W. Hewitt, Creston, Ia.

Private Anton Jirkovski, Cedar Rapids, Ia.

Private Lee Jones, Andrew, Ia.

Private Joseph L. Madden, Washington, D. C.

Private Glen Stanley, Pittsford, Mich.

WOUNDED SEVERELY.

Captain John T. Costello, Binghamton, N. Y.

Lieutenant Spencer Searls, Merriam, Park, Minn.

Sergeant Malcolm C. Clark, Memphis, Tenn.

Sergeant John Farrell, New York.

Sergeant David A. Fiske, Northampton, Mass.

Sergeant Jabez P. Kelly, Smithsville, Ga.

Sergeant Alfred McCool, Londonderry, Ireland.

Sergeant William F. Murphy, Conshohocken, Pa.

Sergeant Charles L. Smith, Brookline, Mass.

Sergeant Gerald W. Quinn, Brooklyn, N. Y.

Corporal Herman Cannon, Minneapolis, Minn.

Corporal Winslow Cornet, Slemp, Ky.

Corporal William Gordon, New York.

Corporal Harold L. Hard, Addison, Mich.

Corporal Merle H. Johnson, Moore's Hill, Ind.

Corporal Roy J. Kraemer, Fond du Lac, Wis.

Private Carl C. Blake, Metz, Ind.

Private Thomas P. Brown, Allston, Mass.

Private John Casale, New York.

Private Crofferd Eagle, Horton, Delta County, Tex.

Private Dennis Connell, Nanticoke, Pa.

Private Joseph R. Crownrich, Hamburg, Ark.

Private Walter Dunn, Homer City, Pa.

Private Erroll E. Emshwiler, Leroy, Mich.

Private Willard Franklin, Green Mountain, N. C.

Private Russell H. Frantz, Catasauqua, Pa.

Private Arthur Garber, New York.

Private Virgil T. Gibson, Victor, Mont.

Private Patrick J. Goodwin, Lawrence, Mass.

Private Walter Greenwald, Chicago, Ill.

Private Earle M. Guerrin, East Jordan, Mich.

Private Lee C. Hagerty, Spencer, Ia.

Private Charles H. Hayes, Syracuse, N. Y.

Private Lorenz C. Hitzeroth, San Francisco, Cal.

Private Clinton J. Levitt, Cambridge, Me.

Private William McAllister, Marysville, O.

Private Stephen McDaniel, Kingwood, W. Va.

Private Coarluss J. McGee, Punxsutawney, Pa.

Private Clyde McKinney, Morgan, Texas.

Private Joseph Mulcahy, Brooklyn, N. Y.

Private Michael Nesta, Rignano, Italy.

Private Early Nichols, Bloomington, Ill.

Private August C. Pabst, Syracuse, N. Y.

Private Amedee Palazzo, Natick, R. I.

Private Frederick H. Saunders, Cambridge, Mass.

Prive Leonard M. Zenz, Beaver Dam, Wis.

Son of Court Clerk Ewing Is Reported Killed in France

Lieutenant John A. Ewing, Company I, 104th regiment, has been reported as killed in action on June 2. He was the son of Francis P. Ewing, assistant clerk of the Suffolk Superior Civi Court. He was born in this city twenty-five years ago, attended the Phillips Brooks School and was graduated from the Roxbury Latin School in the class of '11. Ewing attended the Plattsburg camp and was given a commission of lieutenant and assigned to the 104th regiment which was stationed at Westfield, prior to going overseas. Previous to that Ewing was a clerk in the Old Colony Trust Company and later the Federal Reserve Bank of this city.

His father received the telegram from the War Department Saturday night notifying him of the death of his son, and the previous day, three letters were received from him.

Ewing is survived by his father, three sisters, the Misses Elizabeth, Beatrice and Katherine, and one brother, Francis A. Jr.

LIEUTENANT W. R. FLANNERY, U. S. A., who was decorated for his bravery in swimming the Marne to rescue a French officer in danger of being taken a prisoner by the Germans.

Flannery, seeing the predicament of his French brother-in-arms, signalle dthe latter to defend himself. The American then plunged into the river and returned safely with the Frenchman amid a shower of bullets.—Photograph by Central News.

Eight New England Boys Dead in Sunday List of 198 Names

The names of thirty-five New England soldiers are included in General Pershing's latest casualty list, which contained the names of 210 soldiers and marines. It was the largest casualty report for a single day received from the American Expeditionary Forces.

KILLED IN ACTION.

Lieutenant John Douglas Crawford, Main street, Randolph.

Corporal James K. McGrath, Saxonville.

Corporal William A. Trafton, Malden.

Private Martin H. Kennedy, 25 North East street, Holyoke.

Private Henry J. Nacella, Wakefield.

Private Meyer S. Ereysky, 563 Massachusetts avenue, Boston.

DIED OF AIRPLANE ACCIDENT.

Lieutenant Joseph E. Beauton, 136 Edwards street, New Haven, Ct.

DIED OF ACCIDENT AND OTHER CAUSES.

Private Frank Hannon, 182 Lawrence street, Hartford, Ct.

WOUNDED SEVERELY.

Sergeant Joseph F. DeCosta, 14 Trenton street, Charlestown.

Private Herbert L. Bailey, North Abington.

Private Raymond C. Eich, 104 Lake place, New Haven, Ct.

Private Patrick McDevitt, Cambridge.

Private Patrick J. O'Neil, 76 Gold street, South Boston.

WOUNDED (DEGREE UNDETERMINED.)

Private John E. Anderson, 31 Linam street, New Britain, Ct.

Private Hartwell W. Flood, Maynard.

MISSING IN ACTION.

Corporal Leo H. Buyanoski, Terryville, Ct.

Private Vincent Allen, 9 Summer street, Norwalk, Ct.

Private Angelo Basso, 62 South Elm street, Bristol, Ct.

Private Leon E. Bernord, Hopkinton.

Private Tony Carlone, 18 George street, Norwalk, Ct.

Private Herbert Collings, 18 Hillside avenue, New Haven, Ct.

Private Charles B. Kenny, East Rock road, Norwalk, Ct.

Private Irving E. Lines, 15 Cottage street, New Haven.

Private Joseph M. McNamara, 389 Grand avenue, New Haven, Ct.

Private Hugh Harron, 35 Smith street, Norwalk, Ct.

Private Harold E. Masterson, Stamford, Ct.

Private Albert J. Maynard, 483 Main street, New Haven, Ct.

Private Charles Monson, 64 Edge Hill road, New Haven, Ct.

Private Frank Narowski, Derby, Ct.

Private Edward A. Olson, 20 Hardee street, Bristol, Ct.

Private Harold Owen, 40 Elliott street, New Haven, Ct.

Private Randolph S. Stewart, Plainville, Ct.

Private Carl Suderek, 470 Oak street, New Haven.

Private Stephen Torok, Darien, Ct.

Previously reported slightly wounded, now reported missing in action:

Private Walter S. Wolf, 1208 Acushnet avenue, New Bedford.

Two Greater Boston Boys Among Officers Killed in Battle

Lieutenant John A. Ewing, of No. 56 Lawrence avenue, Dorchester, killed in france, was the son of Francis P. Ewing, assistant clerk of the Suffolk Superior Court. He was born in Dorchester twenty-five years ago, and graduated from the Roxbury Latin School in 1911. He was employed by the Federal Reserve Bank when he received his commission and joined his regiment at Westfield. He is survived by his father, three sisters and a brother.

Lieutenant John Douglas Crawford, whose name appears among those killed in action in Sunday's list, was a member of Company H, 28th Infantry, Regular Army. His home was on Main street, Randolph. He was thirty years old. His father is dead, and his mother, Mrs. H. H. Rountree, lives in Woodlake, Cal.

Lieutenant Crawford graduated from Yale in 1911, and shortly after entered the Boston office of E. H. Rollins & Sons, bankers. He became London manager for the firm, and on returning to this country was placed in charge of the Philadelphia busi- Crawford of Woodlake, Cal.

After attending an officers' training school he was commissioned a second lieutenant and went to France unattached. He was killed in a German attack on the allies' left flank on May 27.

He leaves, besides his mother, a brother, Seth T. Crawford, a Boston lawyer, and a sister, Miss Judith M. Crawford of Woodlake, Cal.

Bruce, Lowell Boy, Dead From Wounds, Enlisted at Age of 17

Walter Bruce, who is mentioned in today's casualty list as having died of wounds in France, was a member of the 101st Regiment, 26th Division, which went overseas last Fall.

Bruce, who was only nineteen at the time of his death, enlisted two years ago, at the age of seventeen, in what was then Company M, of the Ninth Massachusetts Regiment, and saw service on the Texas border. While on duty in that section he and two other soldiers were struck by lightning and rendered temporarily unconscious, but they recovered and young Bruce remained with his company until ordered home in October.

He was still with Company M when the United States entered the war, when his company was taken over into the 101st Massachusetts Infantry.

Bruce's mother died in December, 1916. His step-father is William C. Fiske, who lives at No. 57 George street, Lowell. The later is anxious to get a photograph of his step-son and appeals to any of young Bruce's friends who may happen to have one.

U.S. Casualties to Date

	Previously Reported	Reported June 10	Totals
Killed in action	742	13	755
Killed by accident	*392	2	394
Died of disease	1,192	1	1,193
Died of wounds	310	5	315
Lost at sea	291	0	291
Total dead	2,927	21	2,948
Wounded	4,046	53	4,099
Missing	342	0	342
Total	4,388	53	4,441
Grand totals	7,315	74	7,389

*Includes those dead from other causes.

Sergeant Smith, Among Wounded in France, in Army for 9 Years

Official notice that Sergeant Charles L. Smith of Company E, 2nd Machine Gun Battalion, is reported seriously wounded in France has been received from the War Department by his sister, Mrs. Edward Buxton, of No. 8 White avenue, Brookline.

Sergeant Smith was born in Norwich, Ct., 32 years ago, and attended the public schools there. He enlisted in the National Army nine years ago. When he went to France he was with Company H, 26th Infantry, and was later transferred to Company E of the Machine Gun division.

BURLESON DENIES HE PROTESTED MERGER

Washington, June 10.—A persistent rumor in Washington that Postmaster-General Burleson had protested to President Wilson against the proposed merger of the express companies into a new company, to be under government control, has found its way into print. The report in Washington had it that Mr. Burleson had persuaded the President to decide against the railroad administration's plan and that the contract between the express companies and the railroad administration would be postponed indefinitely.

Mr. Burleson denied that there was any truth whatever in the report. He said he would be glad to have his denial made emphatic and given the widest publicity.

CONVICT PERRYS OF VIOLATING ELEVATOR RULE

Verdict Against Carney Building Lessees Following Accident; Engineer Also Guilty

Alonzo W. Perry and Herbert L. Perry of Rockland were today found guilty by a jury in Superior Court on an indictment charging them with having failed to comply with State regulations relating to the operation and care of elevators. The Perrys were lessees of the Carney Building, where several weeks ago an elevator fell and seriously injured six passengers.

Jefferson I. Morse, superintendent and engineer of the Carney Building, was also found guilty of not having reported to the Building Commissioner of the city of Boston a previous elevator accident in that building.

Henry F. Miller

The love of music, power of expression, the patience of an artist and the worship of the beautiful have all entered into the workmanship of

HENRY F. MILLER
GRANDS
UPRIGHTS
PLAYERS

We show a large variety of sizes, designs and fancy woods. We take old instruments in exchange and sell on easy monthly payments.

Established 1863

395 Boylston St.

The Store That Stands Between You and High Prices

HOUGHTON & DUTTON CO.

We Give and Redeem Legal and Profit Sharing Stamps

Double Stamps All Day Tuesday

Saves You 5c on Every Dollar Purchase

Remember, you have your choice of either Legal or Profit-Sharing Stamps in addition to the best values obtainable at this great store.

HOUGHTON & DUTTON CO.

The waist of years ago
Rub-rub-rub—fabrics had to be strong to stand being washed with cake soap

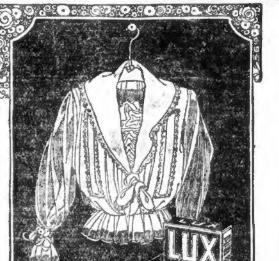

The sheer blouse of today
Washed the modern way—the Lux way—pure suds and no rubbing

Modern materials won't stand the old way of washing

REMEMBER the clothes women wore only a few years ago? Sturdy wash waists, heavy enough to stand hard washings. Or else dark silks and plaids that were never tubbed at all! Muslin underwear. "Dark" petticoats. Cotton and lisle hosiery.

Today, look at the materials women wear! Handkerchief linen. Crepe de Chine. Georgette Crepe. Chiffon cloth. Dainty colorings. Shimmering textures. Silk and lace underwear. Fine silk hosiery. The daintier the better.

The old-fashioned rub-rub-rub

For the apparel worn years ago the *old way* of washing answered the purpose. You rubbed the cake of soap directly on the garments—and rubbed hard. Sometimes you even rubbed over a washboard. You rubbed out the soap and you twisted and wrung out the garments.

Cruel! You shudder at the very words. Such treatment for the delicate, sheer garments of today would be a crime.

Now there's a better way—the Lux way, that keeps the daintiest things new—cleanses them tenderly with never a bit of rubbing.

Lux comes in light, transparent, fluffy, white flakes. It is different from anything you have ever used.

The modern form of soap

You don't have to *rub* the garments when you use Lux. You simply dip your blouse up and down in the rich, warm suds, squeezing the suds again and again through the fabric. Then the rinsing. In the old way, no matter how carefully you rinsed, tiny particles of cake soap you had *rubbed* into the fabric usually clung to it. These little particles weakened and yellowed the fabric.

But Lux dissolves so absolutely that you are sure three rinsings of clear lukewarm water will carry every trace of soap out of the fabric.

You lift your blouse out. It's spotlessly, surprisingly clean. You are truly amazed—it's so easy, so quick, so simple.

Just get a package of Lux today at your grocer's, druggist's, or department store. Lever Bros. Co., Cambridge. Mass.

How to wash silk blouses

Whisk a tablespoonful of Lux into a thick lather in half a basinful of boiling or *very hot* water. Add cold water till lukewarm. Dip your blouse through the foamy lather many times. Squeeze the suds through it—do not rub. Rinse in three waters of the same temperature as the water in which you washed it. Squeeze the water out—do not wring. Dry in the shade. When nearly dry, press with a warm iron—never a hot one. Georgette Crepe blouses should be gently pulled into shape as they dry and also should be shaped as they are ironed.

You can use Lux for anything that water alone won't injure!

LUX

For All Fine Laundering

Even in hard water, Lux makes wonderful suds

(C) Lever Bros. Co., 1918.

MURAD
THE TURKISH CIGARETTE

MURAD
THE TURKISH CIGARETTE
S. ANARGYROS
CAPITAL STOCK OWNED BY P. LORILLARD CO.

Ready—aim—fire!—
If I bring down a Murad I'm happy!

18 Cents

Anargyros Makers of the Highest Grade Turkish and Egyptian Cigarettes in the World

MORE WAGES FOR MILL WORKERS IN BURLINGTON

Burlington, Vt., June 10.—For the third time since January the 3,500 operatives of the American Woolen Mills at Winooski will receive an increase of 10 per cent. in wages, starting Monday, June 17. The increase means $3,500 added to the weekly payroll, or an annual increase of $182,000. In the past two and a half years there have been seven increases in wages, amounting to 85 per cent. Since war was declared by the United States the wages have been increased to almost double those of a little over a year ago.

PEEL OFF CALLUSES

Here's Magic! Instant Relief Without Pain

"Hard skin" or callus spots on the sides or the bottom of the feet peel right off without pain or soreness, after you apply a little Freezone, says a Cincinnati authority. This ether drug loosens the dead callused skin so it peels off with the fingers.

A quarter ounce of Freezone costs but a few cents at any pharmacy, but is sufficient to remove every corn or callus from one's feet. This is the only way to free the feet from corns and calluses without soreness, danger or infection.

After the corn or callus is lifted away the skin beneath is pink and healthy, and not sore, tender or even irritated.

HUNDREDS ARE ENROLLING FOR FARM WORK

Crops in Essex County Suffering as Result of Shortage of Competent Help

By THOMAS F. PHELAN,

United States Farm Labor Agent.

Rallying to the call of the AMERICAN for farm help, hundreds of young men and high school boys are enrolling at the branch office of this paper at the quarters of the United States Employment Service, No. 53 Canal street, Boston.

These young men, many of whom are above and below the draft age, are anxious to fill positions on farms in this State, Maine, New Hampshire and Vermont. Farmers will find all the help they want if they take advantage of the services of these men who want work.

So anxious is Secretary Wilson of the Department of Labor to secure competent help for the farmers he has just appointed Edward F. McGrady, former president of the Boston Central Labor Union, to supervise the work in Massachusetts. Mr. McGrady is a former member of the Massachusetts Legislature, is cool, calm, collected and is an authority on labor matters. His office will be at the State House, Boston.

ASKS TELEPHONE AID.

Secretary Wilson has also enlisted the aid of the telephone companies in all parts of the country. His letter to the rural telephone companies reads in part:

"Gentlemen: Upon the United States of America has devolved the responsibility of meeting the food requirements of the Allied fighting forces. It is the duty of each community, each organization and each individual to bend every effort toward the production and conservation of food and to encourage the cultivation of additional acreage.

The depletion of man power on the farm, occasioned by military service, shipbuilding and the manufacture of war materials, has caused a serious shortage of farm labor in many sections and has made it difficult for the farmer to secure adequate help.

The United States Employment Service of the Department of Labor, in organizing a general employment system for the United States, is making special effort to assist the farmers to solve their labor problem. Employment offices have been opened in all principal cities of the United States for the purpose of filling requests for farm labor.

Telephone companies are asked if they will instruct managers or those in charge of the central exchanges having farmer lines connected therewith to assign to one or more farmer line operators the duty of calling up farmers during the quiet periods of the day or early evening, when such conversations will not interfere with the use of the lines or the other duties of the operators, that inquiry may be made as to needs for farm help and requests from the farmers tabulated on forms, which will be transmitted to the nearest employment office or other medium through the local postoffice.

Don't forget, the branch employment office of the AMERICAN is at No. 53 Canal street, Boston.

LARGE CROP OF APPLES.

The farmers of Essex County are finding it almost impossible to secure competent farm help and in several sections the crops are suffering from the labor scarcity. This is very serious on account of our present food shortage, and in view of the outlook for food the coming Winter. High school boys are giving valuable assistance in some sections, but the need is urgent for experienced farm hands. Any person who is willing to do farm work for a short or long period should get in touch with the Agricultural Agent, Hathorne, Mass., at once.

From the present outlook there will be a large crop of apples in Essex County and Massachusetts. There has been no serious outbreak of insect pests, although growers should apply the second spraying of (arsenate of lead) paste, four pounds; lime sulfur, one gallon; sulfur of nicotine, ⅝ parts; water, fifty gallons, in the near future. A shortage of barrels and containers is imminent and fruit growers should purchase all new and second-hand barrels, boxes and baskets at once, if they wish to be sure to have them when they are needed.

MILK
USE MORE MILK

I Urge You to Help
Your Country and Yourself

The Government asks every patriotic American to cut down on wheat and meat. That doesn't mean that you have to stint yourself or family in nutritious food. **Use more milk.**

Milk is extremely nutritious and economical—it supplies an abundance of bone and tissue building food elements. Use fluid milk liberally in cooking. Rice, Sago, Tapioca and Bread Puddings, Custards, Chowders and Soups made with plenty of milk are very satisfying—especially for children. Eat milk bread. Serve milk at every meal. Milk is meat and drink. Use a quart of milk a day for every child, a pint for every adult.

HENRY B. ENDICOTT
State and Federal Food Administrator

USE MORE MILK

New England Milk Producers' Association.

JORDAN MARSH COMPANY

MADE IN THE U.S.A.

Beautiful Rugs

Made in the U. S. A.

Superlative in Design, Texture and Workmanship

"Yankee" ingenuity has responded to the practical stoppage of rug importation from abroad by a home product of such excellence as to merit a place in the finest homes.

We are showing an elaborate collection of home weaves that lose none of their charm by the most minute comparison as to design, colorings and texture with the rare old Oriental masterpieces from which they were copied.

Many of these have been woven especially for us and hence are exclusively our own and will not be found elsewhere.

Our collection, we believe, is the largest and most complete in New England today

Including Wiltons, Axminsters, Scotch Wool, Royal Wiltons, Seamed and Seamless Axminsters and Cotton Rag Rugs

In a comprehensive showing as to size, colorings and price.

Prices Range From 95c to 102.00

Jordan Marsh Company

From June 18 to September 14, inclusive, this store will open at 8:30 A. M. and close at 5 P. M., with the exception of Saturdays, when the closing time will be 1 o'clock.

YEOWOMEN IN ROWING RACE ON NAVY DAY

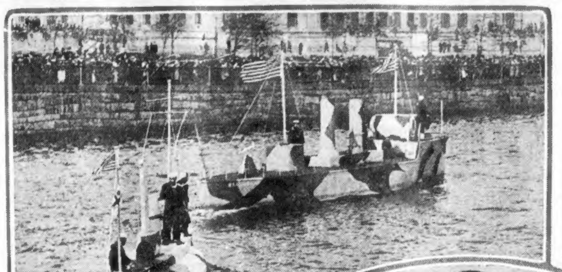

Camouflaged boats of the United States Navy as they will appear on the Charles River Basin, Navy Day, June 22.

Carnival Committee who are hard at work to make Navy Day a success. Left to right: Lieutenant Leon M. Little, George V. Brown of the B. A. A., and Chief Pay Clerk R. M. Hoag.

The official program of the races to be held in Charles River Basin on Navy Day, June 22, has been sent out by the committee in charge of the carnical. Fifteen events are on the list. Four of them are for women only.

Copies of the program have been sent by the committee to all the naval stations in the First District, from Provincetown to Portland, Me. It is expected that every station will be well represented. Each program was accompanied by a letter, which read, in part:

"It is requested that you inform the Commandant in what events you will be able to enter men from your station. You are urged to enter as many as practicable in each event. A list of names of those wishing to enter the swimming events should be sent as soon as determined upon.

"The Commandant wishes to make this water carnival a real success. Commanding officers are urged to use every means under their command to inspire enthusiasm in the personnel of their station and to enter every event possible.

"An exhibition as is planned for Navy Day will partly show our appreciation of the many acts of kindness extended by the people of New England."

The program follows:

ROWING EVENTS.

1. Twenty-eight-foot cutters. Ten oars and coxswain. Distance, one mile.
2. Wherry race. Four oars. Three men and coxswain. Distance, one-half mile.
3. Punt race. Singles. Distance, one-fourth mile.
4. Whale boats. Single bank and coxswain. Distance, one mile.
5. Wherry race. For women. Four oars. Distance, one-half mile.

SAILING EVENTS.

Cutters and whale boats. Navy standard rig. Distance, four miles around triangular course.

SWIMMING EVENTS—SCRATCH.

1. Fifty yards.
2. Eight hundred and eighty yards.
3. Fancy diving.
4. Relay race. Ten men on each team, each man to swim fifty yards.
5. Novice. Fifty yards. For men who have never won a prize.
6. Tub race.

FOR WOMEN IN THE NAVAL SERVICE.

1. Fifty yards.
2. Fancy diving.
3. Relay race. Six on team, fifty yards each.

Events start at 1:30 p. m.

The committee is composed of Lieutenant Leon M. Little, Lieutenant A. A. Gathemann, Chief Pay Clerk R. M. Hoag and George V. Brown.

Lieutenant Little says the men at Bumpkin Island and Hingham training stations are enthusiastic over the proposition. A crew from the former is already practicing hard in the hope of landing one or more prizes.

One of the most interesting events in the program will be the wherry race for yoewomen. Several crews will participate. The young women attached to naval headquarters at the Little Building, Boston, will work out on the Charles River under command of Chief Yoewoman Miss Mae G. Nagle of Auburndale.

Miss Nagle is anxious to get her candidates into action. She plans to get the girls out for practice today if she can arrange for some boats rather than wait until the middle of the week for those now being renovated at Boston Navy Yard. She realizes that if the girls at the Little Building win the wherry race it will be necessary to get all the practice possible.

Some of the first girls to report to Miss Nagle were Mary Warner, Esther McCall, Helen Rextrow, Helen Jacobson, Eileen Keller, Helen McCormick, Mildred Winsham, Pauline Fitzgerald and Helen Devlin.

WINCHENDON SUSPECT HAD LETTER TO WILSON

Winchendon, June 10.—An alleged secret service agent of the United States government, who gives his name as Seaman J. Powers and in whose pockets were found letters addressed to President Wilson, Secretary Lansing and other notables, was arrested here after he had tried to send a telegram in which he said: "There is no Europe. See the Rockefeller message and notify the New York World. Am writing Wilson. Notify Lansing."

8,000 WOMEN IN WAR SAVINGS STAMP DRIVE

Only 10 Per Cent. of Bay State Quota Taken—$70,000,000 Still Needed

When one of 8,000 women comes to your door today, to sign you up for War Savings, treat her like one of the family.

She comes from Uncle Sam.

And you know Uncle Sam.

Ever since you were a little tike, Uncle Sam has been father and mother and a whole passel o' big brothers to you. He put you through school, has guaranteed life, liberty and the pursuit of happiness, and whenever somebody has had to fight for you he has rolled up his sleeves and gone to it.

At this very minute, all that stands between you and the unspeakable Prussian is Uncle Sam, U. S. A.

He's a better fighter than ever, Uncle is, but he needs money.

What are you going to do for him?

One of Uncle Sam's nieces—one of your own cousins—will call today or tomorrow, or on some other day between now and National War Savings Day, June 28, to find out.

She isn't being paid for calling, any more than you will be paid for receiving her. Uncle Sam said "Come," and she responded. He says to you, "Save—and invest."

From now until June 28 the great June drive in Massachusetts will be directed in the main by the women. The chairman of the Boston committee is Mrs. Philip L. Saltonstall. The chairman of the work downtown, in department stores, at the big hotels and on the Common, is Mrs. L. Cushing Goodhue.

All you are asked to do is sign a pledge that for the remainder of the year you will purchase a certain specified amount every week or every month in War Savings Stamps. And Uncle Sam promises to pay you $5 for War Savings Stamps which sell today for $4.17.

The War Savings Stamp call on the nation is for $2,000,000,000.

The allotment of stamps to Massachusetts was $78,000,000.

When the women were called in, almost at mid-year, Massachusetts had signed up for only $8,000,000 worth, or about 10 per cent. of its quota. And as 8,000 patriotic women start out on their canvass today, Massachusetts stands somewhat shamefully, thirty-seventh among the forty-eight States!

Baseball to Be Played in Fashionable London Park

By International News Service.

London, June 10.—Walking sticks will be replaced by baseball bats in Hyde Park after July 4, on which date King George and official London join with the Americans in an Independence Day celebration and watch a baseball game between the Army and Navy Headquarters teams on Chelsea Field.

The famous seaside park, which has been known throughout the world as a fashionable promenade, will become a centre of sports, where the young men of England can keep in physical trim. It never before has been opened to sports.

Large crowds have been attending the Army-Navy games here which have been affording the Britishers their first opportunity to judge the merits of the American game. The popular verdict was favorable and baseball practically is assured of a foothold in England.

102 "BLUE DEVILS" WILL VISIT BOSTON

A company of French "Blue Devils," 102 strong, will arrive in Boston Thursday aboard a special train. They are being sent here by the Committee on Public Information to stimulate recruiting. The "Blue Devils" are a part of a regiment of Alpine Chasseurs and have all seen active service. Their stay will be limited to 36 hours.

This unit of Frenchmen has been in America several weeks. The men have visited many cities, disseminating first-hand information of conditions at the front. They assisted materially in the third Liberty Loan drive.

In Boston they will be cared for by the Boston Committee on Public Safety. George U. Crocker will be in charge of the program.

$500,000 FIRE IN CARIBOU; CALL OUTSIDE HELP

Nearly Entire Business Section Wiped Out; Broken Main Hampers Firemen

Caribou, Me., June 10.—Nearly the entire business section of the town was destroyed by fire early today, several business blocks and dwellings being burned in the vicinity of Main and Water streets, causing damage estimated at $500,000.

The fire department was delayed in fighting the flames by a broken water main and help had to be summoned from Presque Isle, Fort Fairfield and Houlton, the apparatus from the latter town arriving on a special train, covering the 51 miles in one hour and 21 minutes.

The flames could be seen 50 miles away and volunteer fire fighters drove miles to give assistance.

The fire started in Mercier's restaurant on Main street and quickly spread to the block of Mitten, Pollard & Bishop, corner of Main and High streets, and then to the drug store of Smith & Foster and three small houses in the rear. The storehouse of Mitten, Polard & Bishop were destroyed.

On Water street the fire destroyed th Northern Telegraph office and the new Hackett concrete block. The Old Caribou House, one of the oldest hostelries in the town, and four tenement houses adjoining were laid in ruins. The O'Hegan block, opposite the Caribou House, was slightly damaged as were several dwellings in the vicinity.

FRENCH WAR POSTERS AT HYDE PARK EXHIBIT

The first showing of French war posters in this country painted by noted French artists, will be exhibited tomorrow from 2 to 10 p. m. in the Y. M. C. A. Hall, River street, Hyde Park. The exhibition will be in charge of the Hyde Park Auxiliary Committee of the Red Cross. Postmaster Murray will deliver an address in the afternoon and in the evening Lieutenant Morize will be the speaker. The clery of the district will be represented.

78 RESCUED SEAMEN BROUGHT INTO PORT

At Atlantic Port, June 10.—Seventy-eight distressed seamen were brought into this port today aboard an American steamer. Tihrty of them were from the steamship City of Wilmington, which burned at sea in April. Twelve were from the Schooner City of Pensacola and thirty-six were from the Steamship Mauban, both of which were lost some time ago.

SAW TORPEDO HEADING FOR HOSPITAL SHIP

London, June 10.—The Hague correspondent of the Express telegraphs seven members of the crew of the Dutch hospital ship Koningen Regente, when sworn before the Dutch naval authorities, testified they saw a torpedo heading for the vessel which was sunk several days ago.

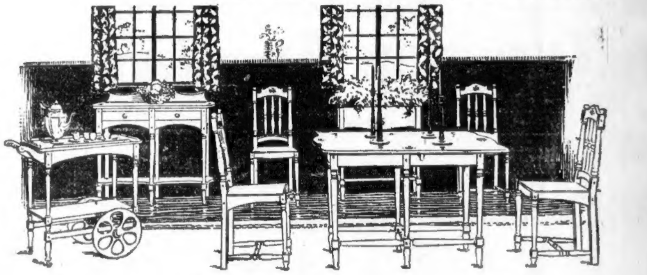

June Drive for War Savings Stamps! Do Your Share!

Vanity Fair Breakfast Suite

Think of this smart new breakfast-room suite of old ivory and turquoise blue, with cream curtains and blue china on white linen worked with blue crewel.

And whether it be the breakfast room of the cozy thatched cottage, or the bright note in the twenty-room castle-by-the-sea, the painted breakfast suite *illustrated* will prove equally charming.

The price—for Buffet, Drop Leaf Table, and four chairs—$92; the Tea Cart, $13.50; Fernery, $12.75.

May be had also in Turquoise Blue with Oriental decorations.

Other summer furniture in delightful variety:

Lawn Canopies, $14.00.

Beach and Play Sunshades, $3.25.

Paine Couch Hammocks, $10.50 (Mattress extra).

Painted Bedroom Suite—nine pieces for $225.

Colonial Bedroom Suite—Mahogany, $138.

Colonial Mahogany Sideboard, $62; table, $40; chairs, $8.

Rugs and Draperies of equal distinction, yet inexpensive.

Paine Furniture Company
Arlington Street, Near Boylston Street

UNFURL SERVICE FLAG AT JEWISH SYNAGOGUE

National, State and city officials attended the service flag raising and fifth anniversery of the Congregation Beth Hamedrosh Hagodal, Crawford street, Roxbury, which began with a parade, in which the army and navy were represented. More than 1,000 appeared in line.

Dr. Nathan H. Finklestein was the marshal and his aids were Nathan Heller, Dr. Hyman Swig, David Watchmaker, Simon Dangel and Alexander Rose.

The speakers at the flag raising included Lieut.-Gov. Calvin Coolidge, Mayor Peters, Congressman James A. Gallivan, Channing Cox, speaker of the House of Representatives; Congressman Seigel of New York, State Treasurer Charles Burrill, Charles H. Innes and Judge Abraham K. Cohen.

BUSINESS NOTICE.

CASTORIA
For Infants and Children
In Use For Over 30 Years
Always bears the Signature of Chas. H. Fletcher

The Brunswick Ballroom opens Wednesday, June 12

Dinner and Supper Dances

6 until 12 o'clock.
Coolest spot in town
to Dine and Dance.

¶"Dear! I have found a joy place! Unique! Beautiful! Soft lights! Dreamy music! Delectable food! A perfect floor for dancing. Everything to delight the eye, charm the sense and satisfy the palate of people who know what's what.

¶"Manager Prior of the Lenox and Brunswick Hotels has transformed the beautiful Ballroom of The Brunswick into a Summer Room. A bizarre environment of ancient Egypt. Perfect taste! Cool, too. Living palms. Green with summer life—rustling in a gentle breeze.

¶"Come! Let's go, ma mie. We'll have dinner at six, then away to the theatre. Apres, ma cherie, a little supper—tete-a-tete—and we'll dance until twelve. You will adore The Brunswick Ballroom."

HOTEL BRUNSWICK
L. C. PRIOR, Managing Director
Meyer Davis' Orchestra of Washington

EXCESS PROFITS HUNT STARTS IN THE HOUSE

Must Be Determined for Purposes of Taxation in New Revenue Bill

By International News Service.

Washington, June 10.—The Ways and Means Committee of the House started today to find the excess profits made during the first year of the war, for the purpose of war taxation in the new revenue bill.

Members of the committee were visibly concerned by the testimony of the War Industries Board, given in secret session, that the excess profits of the first twelve months had been greatly exaggerated in the profiteering stories circulated in Washington. Even President Wilson had been misled, it was asserted, when he declared the $8,000,000,000 desired by Secretary McAdoo could well be raised by taxes confined almost entirely to excess profits, incomes and luxuries.

Members of the committee were satisfied that the policy of the administration in fixing prices on steel, copper, wool and other staples had greatly reduced the profits of the producers, but they were not yet ready to turn from these commodities as possible sources of revenue.

The policy announced by President Wilson in his revenue address met with such popular accord throughout the country that any departure from that program, it was realised, would be met with instant disapproval.

In fixing prices the War Industries Board, after establishing the cost of production, has added a certain per cent. of profit in each case to "stimulate production."

The committee believed that there was such an excess of profit in many lines of industry in spite of the fixing of prices.

It is certain, however, that if the wishes of the committee were followed, no new price fixing policy would be undertaken until the question of revenue raising had been taken into consideration.

The committee still awaited accurate data being compiled by the Treasury Department from the reports on income and excess profits taxes submitted under last year's revenue law, and for information on war contracts being prepared by the War Department.

It was believed that this information when laid before the committee might clear up much of the confusion and contradiction over expenses and incomes that now exists. The committee, in the words of its chairman, Claude Kitchin, "did not know where it stood" today.

The entire week was to be taken up with hearings, but the real work of tracking down war profits will take place behind closed doors. Thus far the hearings have produced no sensations, nor are they likely to during the present week.

The principal hearings on the tax bill will be before the Senate Finance Committee, after the bill has been framed and passed by the House. There were only seventeen applications for hearings by the House Committee.

Our Self-Acting Reduction Plan Creates Bargains

GILCHRIST'S BASEMENT STORE

We Give Merchants Legal Stamps

Tuesday Specials

For Thrifty Basement Shoppers

To make TUESDAY one of our BIGGEST DAYS, we have prepared unusually attractive values in most EVERY DEPARTMENT

You will certainly save money if you shop here Tuesday

Tub Skirts
97c
Fine gabardine and pique. White only, slightly soiled.

Silk Taffeta Dresses
For Women & Misses
Samples and odd lots in all the leading shades. This is a remarkable value.
$4.99

Women's & Misses' Coats
$4.79
Odd lot in plaids, handsomely trimmed collar, cuffs and belt.

Women's Black Cotton Stockings
15c
With unbleached cotton soles, all sizes; seconds.

Women's White Silk Gloves
45c
Double tips, 2 clasps, sizes 5½ to 8.

Women's Outsize Vests
15c
Jersey ribbed cotton, V neck, sleeveless. Firsts, 40 to 44.

White Canvas Low Shoes
85c
For women, misses and children, all sizes.

Sample Silk Blouses
$2.29
Smart models of fine Crepe de Chine. Limited quantities.

Sample Sport Hats
$1.29
Figured crepe combined with hemp straw. Variety of colors and shapes.

Satin and Crepe de Chine Camisoles
37c
Manufacturer's samples, many pretty styles.

Boys' Wash Suits
85c
Good quality repp, with neat trimmings. Sizes 3 to 8.

Sample Bungalow Aprons
99c
Wonderful assortment of samples. Pretty styles.

Petticoats
95c
Many styles, including floral patterns (seconds).

Sample House Dresses
98c
Get one for the Summer. Many new and desirable styles.

Infants' Short Dresses
49c
Trimmed with lace, embroidery and ribbon.
6 mos. to 2 yrs.

ARMY AND NAVY AMERICAN

DEMOCRACY — BOSTON, MONDAY, JUNE 10, 1918. — LIBERTY

EDITORIAL

The number of draft evaders rounded up and sent to Camp Devens and other army posts and cantonments every day shows how well the authorities are carrying out the provisions of the conscription law passed by Congress. One by one the slackers who hoped to evade military service by failing to register or respond when called by their respective draft boards are being sought out and ignominiously sent into the army.

Any man who attempts to dodge his duty to his country only makes it doubly hard for himself. He enters the military service under a cloud and in addition to having to pay the penalty lives in a tainted atmosphere that is shunned by those soldiers who responded in their turn. A man who is dragged into the army by the nape of the neck cannot hope to get any the best of it from his more patriotic comrades and his chances of promotion are remote.

PREPARING FOR 5,000 NEW MEN AT DEVENS

Rookies Will Reach Camp During Five-Day Period Beginning June 24

By WILLIAM FLYNN.

Camp Devens, June 10.—Five thousand more soldiers are coming to this cantonment during the five-day period commencing June 24. All of these men will be from Massachusetts, Maine, New Hampshire and Vermont. Maine with a quota of 2,500, will send the largest number. Fourteen hundred are coming from Massachusetts, 700 from New Hampshire and 400 from Vermont.

The army officials are figuring out ways to house the new men without crowding out the men that are here. The cantonment is practically filled to its capacity, and it is expected that several hundred more tents will have to be erected to accommodate the incoming "rookies."

The majors and captains of the infantry regiments today began their course in field firing on the combat range at Still River under Major John W. Farley and Lieutenant William A. Tomer of Boston.

In view of the recent success of the American expeditionary forces abroad, much more attention is to be paid to the use of the rifle at this and other camps. Three other division schools were started today with new classes of instruction in the use of machine guns, the automatic rifle and the bayonet.

BODY SENT TO CHICAGO.

The body of Second Lieutenant Arthur E. Maxie of Chicago, who died at the base hospital of spinal meningitis, was escorted from the cantonment to the Ayer depot today by a platoon of the 302nd Infantry. Lieutenant Maxie was the first officer to die of disease in this cantonment and Lieutenant James E. Deaver of the machine gun company of the same regiment went to Chicago with the body.

First Lieutenant William C. Clark of New Haven, Conn., who was sentenced to prison for two years and to be dishonorably discharged from the service at the end of that time for passing several worthless checks and being absent from the camp without leave, left here for Fort Leavenworth, Kan., today in the custody of a lieutenant-colonel. Clark is the first commissioned officer at this cantonment to be sent to prison.

Nine alleged draft evaders and one man accused of desertion have just been brought here under guard. Seven of the accused evaders came from Boston and were rounded up at the request of Division 4 draft board of that city. They were Vincenso Maida, Frank Lisak, Louis Rophamski, Samuel Mendelson, Philip McCabe, John Ranchie and Dominick Scords.

ESCAPED JANUARY 16.

The alleged deserter was Private Walter L. Merrill of Woonsocket, R. I., a member of B Company of the 301st Engineers, who escaped from the cantonment on January 16 while serving a sentence for having liquor in his possession.

First Lieutenants John Keough and P. W. Thompson have been promoted to captaincies.

Second Lieutenant Roger T. Hotchkiss, assistant to the division ordnance officer, who married Miss Virginia Trowbridge at Washington, Ct., left today on a honeymoon auto tour of the White Mountains. Second Lieutenant John C. McDonald of the Headquarters Troop and Miss Alice McKenna of Orange are to be married this evening and will leave shortly after on a ten days' honeymoon.

BIG BOOM IN RECRUITING FOR NAVY

U-Boat Attack Brings Many New Men Into Uncle Sam's Sea Forces

By S. HARRY FERRIS.

Aboard the Receiving Ship at Boston, June 10.—Recruiting for the navy has received a big boom and long lists of new enlistments have been entered in the log and posted on board the Receiving Ship.

This is a direct result of the appearance of the U-boats off the Atlantic coast. It would scarcely have been possible for Fritz to have evolved a more successful method of adding to the personnel of the United States sea forces a lot of the very best fighting stock that is likely to help to make things exceedingly warm for any future pirates from von Tirpitz fleet that may appear in this part of the world.

Although since the war began Uncle Sam's naval forces have been very nearly trebled in size, without resort to the draft, the feeling has undoubtedly existed, officials of the ship believe, that if a man wished to be of real service to his country as a fighter he should go into some branch of the land service.

The activity of the sea wolves has brought home to many of these men the realisation that the navy is playing a very important part in winning the war, and that the importance of this part is destined to increase as time passes.

Men are going out from the ship every day who are not only making it difficult and dangerous for the Huns to operate on the ocean on this side, but they are keeping the transatlantic lanes open for the transport of troops, munitions and food for the forces abroad, and are helping to defeat the purpose of the submarines to starve England by acting in conjunction with the British navy off the coast of Great Britain.

Any young man who is really anxious to get into the game, officers say, may well consider the claims that the navy can offer for his service. There will be excitement enough and real fighting before the conflict is over to suit the most daring and adventurous.

DRIVER OF AUTO SPEEDS AWAY AFTER INJURING MAN

John W. Spear of No. 45 Court street, Plymouth, received multiple contusions and abrasions of body and limbs when he was knocked down at the corner of Fleet and North streets by an automobile. The operator of the machine drove away.

Spear was taken to the Haymarket Relief Hospital.

'INCURABLY ILL,' MAYNARD GIRL ENDS LIFE

Miss Hermanson Wrote She Was Tired of Life; Body Is Found in Field

Maynard, June 10.—Miss Armeda Hermanson, 22-year-old housekeeper for Mrs. Joseph Glickman of Waltham street, was found dead in a field at the foot of Hayes street today.

Rumor spread that the girl's face was discolored, as though she had been strangled. But a note found in her room indicated suicide. Deputy Chief John Connors said the case was probably suicide.

Miss Hermanson had left her best clothing neatly packed in a suit case in her room. When she left the house at 5 o'clock yesterday afternoon she wore her working clothes. A bottle of carbolic acid was found in the bureau.

A note addressed to her sister, Mrs. Rytky of this town, said:

"I am incurably ill and am tired of life."

Mrs. Glickman said that the girl had been despondent of late.

At 7 o'clock last evening when Miss Hermanson had been absent two hours, a man called for her on the telephone. He did not give his name, nor is there any information that the girl had been "keeping company" with anyone.

Medical Examiner John McGrath of Hudson is investigating.

Headache — Depression?
FROM KIDNEY DISORDERS

Headaches and depression may be due to several causes. Perhaps yours mystifies you? May be kidney and bladder disorders are the cause? If so, you surely want relief and restoration.

Indiscretions in eating and drinking bring on such troubles very gradually, sometimes — at other times quickly.

Balmwort Tablets

will bring the desired benefit if such symptoms are present as these: —if the secretion that passes is highly colored, strong of odor, insufficient or too copious, followed by pain, burning, irritation, smarting, etc.; if chills or fever come and go, if the head aches, the eyes burn and rheumatic pains, general discomfort and nervousness besiege you, Balmwort Kidney Tablets

ARE NEEDED BY YOU

Not secret, not new, just right and true. Sold by all druggists.—Advertisement.

GILCHRIST'S

Legal Stamps
Are Your Cash Discount and
TUESDAY
We Give
DOUBLE
Merchants Legal
STAMPS
An Extra Saving of 5 Cents on Every Dollar You Spend Here.

GILCHRIST Co.
The Store of Progress

WILSON TO HALT TELEGRAPHERS' STRIKE

Likely to Warn Carlton of Western Union That Labor Board Must Rule

By International News Service.

Washington, June 10.—There will be no telegraphers' strike.

This statement was emphatically made in circles close to the White House today.

Officials responsible for the statement refused to elaborate it in any way. They spoke with the greatest confidence, however, and it was supposed the President has determined upon a plan which he is sure will bring the telegraph companies and their employes together.

The details were not available, but it is believed that the presidents of the companies and the president of the Telegraphers' Union, S. J. Konenkamp, will be called to a joint conference with the President at the White House.

MAY WARN COMPANY.

It is probable that President Wilson will also meet former President Taft and Frank P. Walsh, joint chairmen of the National War Labor Board. Labor officials believe the President will then issue a statement addressed to President Carlton of the Western Union, giving him notice that the jurisdiction of the labor board must be recognized within a certain number of days. This would be a rebuke similar to the one made by the President recently when he wrote to William Hutcheson, president of the union carpenters and joiners, during the strike of ship carpenters.

MUST SUBMIT TO BOARD.

Unless the Western Union is made to submit to the decision of the board, the program outlined by the board in its relations with organized labor will be considerably hampered, as other employers may take the lead of the telegraph companies and refuse to comply with the terms when a decision is made in favor of the employes.

Konenkamp has called a general "war council" of telegraphers tomorrow.

Knitting Yarns
Yarns for Army and Navy Service Outfits, $2 to $4 a lb. according to quality.
A special yarn for socks.
Buy direct from the manufacturers.
LINCOLN YARN CO.
97 Bedford St., Boston

TOO LATE TO CLASSIFY

$100 DOWN
AND $10 a month will buy a small house with open plumbing in Quincy, near cars; price $1,000. MR. VOSE, 637 Sea st., Quincy.

WIFE REJOINS CAPTAIN AFTER 3 YEARS CHASE

Mrs. Whalon Had Been Long Baffled by Frequent Army Transfers

By International News Service.

Camp Mills, N. Y., June 10.—"At last! exclaimed Captain William Whalon, U. S. A.

"At last!" echoed his wife, as he clasped her in his arms in front of his tent at Camp Mills yesterday.

During three years she had travelled thousands of miles to rejoin him, always thwarted at the last moment by orders from Washington which had transferred him elsewhere.

They were married on the Pacific coast. Soon afterward the captain was sent to the Philippines. His bride followed a few months later. They crossed each other on the Pacific, Whalon having been ordered back to San Francisco.

When Mrs. Whalon got back she found he had been transferred to a fort at the farthest corner of Alaska. She embarked on the thousand mile trip, only to find when she reached the Yukon that he had been ordered back to join General Pershing on the Mexican border. The Yukon was frozen, and weeks passed before the officer's wife could resume the trail. When at length she reached El Paso she found her husband had gone into Mexico with Pershing's expedition.

Mrs. Whalon stayed with relatives in Kansas City while awaiting his return. On emerging from Mexico his regiment was sent to a camp in Ohio. She went there but by that time Captain Whalon had been transferred to Long Island.

Yesterday, while searching Camp Mills for her husband's regiment she met an officer she had known in the Philippines. He guided her to Captain Whalon's tent.

F. H. PRINCE AND WIFE ARRIVE FROM FRANCE

An American Port, June 10.—Frederick H. Prince of Boston, an aviator, who has been flying with the Lafayette Escadrille, has arrived here, accompanied by his wife, on a steamship from a French port.

Mr. Prince is a brother of the late Norman Prince, the American ace who was killed sometime ago in France. Mrs. Prince, who had been nursing wounded soldiers in a military hospital in Southern France, brought with her two German police dogs which had deserted from the enemy trenches.

"BOOTLEGGING" ISSUE IN FITCHBURG THEFT TRIAL

Fitchburg, June 10.—Stories that the military police on duty in Fitchburg have been soliciting citizens to buy liquor for them, and then arresting the citizens as bootleggers, brought a large crowd to court today, where William De Barge was arraigned on a charge of larceny.

It is alleged that a soldier policeman gave De Barge 75 cents and asked him to buy a pint of whiskey. De Barge, it is said, put the money in his pocket and remarked that as he knew the other to be a military policeman he would not buy the whiskey. De Barge was arrested, charged with drunkenness and larceny.

"I want 1,000,000 Massachusetts volunteers

to agree to buy War Savings Stamps
I want them now. Are you with me?"

A War Savings Stamp costs only $4.17 during June. It never will be worth less. You can get your money back, with interest, at any time, on 10 days' notice at any money order postoffice, and if you hold it until Jan. 1, 1923, Uncle Sam will redeem it at $5 each.

Good as Cash anywhere—Guaranteed by the government.

NATIONAL WAR SAVINGS COMMITTEE,
Robert F. Herrick, Director for Massachusetts.

SELF-RESPECT INVARIABLY INSPIRES THE RESPECT OF A MAN'S NEIGHBORS

MRS BROWN SAYS SHE BELIEVES ONLY HALF SHE HEARS, BUD!

BOSTON AMERICAN SPORTS

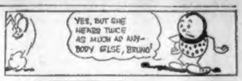
YES, BUT SHE HEARS TWICE AS MUCH AS ANY-BODY ELSE, BRUNO!

RUDOLPH IN TRIM FOR SERVICE

Slated to Go Against Reds in Today's Matinee—Fillingim Is Second Pick

By NICK FLATLEY.

Little Richard Rudolph, the baldpated wizard of the pitching peak, is ready to start doing business for the Braves. So announced Manager George T. Stallings today.

"He has worked his arm enough," declared the miracle mentor, "and he has his old control and stuff. He'll help a lot right now."

Richard, being himself again, was due to pitch this afternoon in the final game against the Reds. In case he didn't feel just up to it at game time, Dana Fillingim, spitball wonder, was prepared to step into the breach.

The Fillingim arm is still a bit sore, however, and the boss would like to give it an extra day's rest.

USUALLY BAFFLES REDS.

Rudolph, it might be mentioned, has usually been successful against the hard-hitting Reds, and that probably is why Stallings was anxious to give him his seasonal baptism of fire this afternoon.

The Mattys leave us this evening and the Pirates come to take their place as enemies.

That four defeats in a row from the Cubs did not wreck the team was demonstrated to the full satisfaction of all Saturday. The Braves played as smooth a game of ball as one would care to see.

They were fast and sure from start to finish and were out to win. That was apparent. Once Nehf showed he had all his "stuff," the team came to instant life and played its string along in the face of really great pitching by gigantic Toney.

UPHAM, TOO, IS READY.

Now that Rudy has returned and Upham shows signs of stepping into the regular list, Art can have a few days off and should be more valuable to the club, accordingly, than heretofore.

Upham had a tryout yesterday down Newport way and in five innings showed quite a flock of pitching ability. He's due to go out on the hill at the Home of Big Things any one of these days.

Manager Matty of the hostiles had plenty of pitchers prepared, owing to two days off last week, but expected to use Bressler, the southpaw, who has been doing great work for him right along.

BRAVES HELD TO TWO HITS BY PENN HURLER

Newport, R. I., June 10.—Toots Schultz, former University of Pennsylvania pitcher, held the Braves to two hits and the National Leaguers just did succeed in defeating the Second Naval Reserve District team, before a big gathering of sailors, 2-1.

Two muffs by Centrefielder Keegan proved fatal for the tars. Upham and Canavan divided the slab work for the Braves and the former displayed great form. The score:

		R.	H.	E.
Braves	0 0 0 0 0 2 0 0 0	2	2	1
Reserves	0 0 0 0 0 0 0 1 0	1	4	1

Batteries — Upham-Canavan-Tragesser; Schultz-Murphy.

BLACKSTONE HOTEL
HAYMARKET SQ.
BROILED LIVE LOBSTER, French Fried Potatoes. Every Day. 40¢
Special [illegible] TENDERLOIN, CREOLE SAUCE, or HALF BROILED CHICKEN, stewed corn, lyonnaise potatoes, apple fritters, tea or coffee 60¢
SERVED UNTIL 8 P. M.—MUSIC

Good For Digestion

CERVA is more than a delicious drink.
It helps digestion. Try it with a heavy meal.
It's a remarkable soft drink—with the good taste of hops.

"Bear" In Mind
CERVA
The World's Best Beverage

At grocers', at druggists', etc.—in fact at all places where good drinks are sold.

LEMP
Manufacturers
ST. LOUIS

UNITED PROFIT-SHARING COUPONS

Forty United Profit Sharing Coupons (2 coupons—each denomination, 20) are packed in every case. Exchangeable for valuable premiums.

This is the Cap

C. B. Smith & Bros.,
Distributors, Boston, Mass.

INDOOR SPORTS By TAD

Copyright, 1918, by International News Service

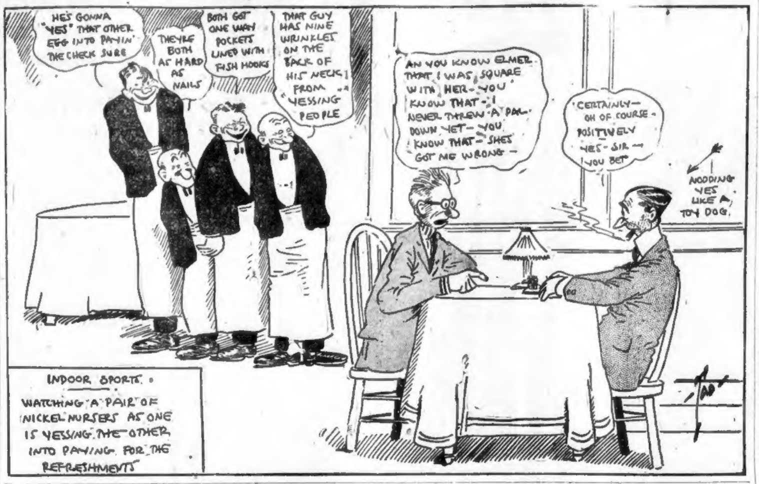
HE'S GONNA "YES" THAT OTHER EGG INTO PAYIN' THE CHECK SURE
THEY'RE BOTH AS HARD AS NAILS
BOTH GOT ONE WAY POCKETS LINED WITH FISH HOOKS
THAT GUY HAS NINE WRINKLES ON THE BACK OF HIS NECK FROM "YESSING" PEOPLE
AN YOU KNOW ELMER THAT I WAS SQUARE WITH HER—YOU KNOW THAT—I NEVER THREW A PAL DOWN YET—YOU KNOW THAT—SHE'S GOT ME WRONG—
CERTAINLY—OH OF COURSE—POSITIVELY—YES—SIR—YOU BET
NODDING YES LIKE A TOY DOG.
INDOOR SPORTS.
WATCHING A PAIR OF NICKEL NURSERS AS ONE IS YESSING THE OTHER INTO PAYING FOR THE REFRESHMENTS
TAD

Smith and Wickland Are Chasing Merkle for Swat Honors

Fred Merkle, redoubtable Cub, is the rightful leader of the National League's swat colony, Larry Doyle being dropped from the list as he only played in a handful of games prior to taking ill and going to the sidelines.

Merkle, who is enjoying a new lease of life, is peppering the pill at a .380 gait. Red Smith and Al Wickland of the House of Stallings, follow. Both Braves are high up enough to bust into the lead just as soon as Merkle takes his inevitable tumble.

Jake Daubert and Benny Kauff complete the Fancy Five in the Tener circuit.

In the American League, Battering Babe Ruth has flopped back to a tie with George Burns of the Athletics, for third place. Frank Baker is showing the way, seven points to the good of Tillie Walker.

Then come Burns and Ruth, a single point removed, and two notches in advance of George Sisler. The two leading quintets:

NATIONAL LEAGUE.

PLAYERS.	A.B.	H.	P.C.
Merkle, Chicago	150	57	.380
J. C. Smith, Boston	152	55	.362
Wickland, Boston	134	46	.343
Daubert, Brooklyn	110	37	.336
Kauff, New York	177	59	.333

AMERICAN LEAGUE.

PLAYERS.	A.B.	H.	P.C.
Baker, New York	182	65	.357
Walker, Phila.	160	56	.350
Burns, Phila.	169	59	.349
Ruth, Boston	86	30	.349
Sisler, St. Louis	170	59	.347

KID GLEASON TICKETED TO REJOIN WHITE SOX

Chicago, June 10.—Kid Gleason, brainy veteran and scrappy managerial aid, will soon be back with the White Sox in his same old capacity of general helper and hustler. It is known that the Sox officials are negotiating quietly for Gleason's services for the remainder of the season.

That these efforts will meet with success there is little doubt as the differences between the club and the Kid are not of such proportions as to be impossible.

Corbett's Corner

This is the twelfth of a series of articles which Mr. Corbett is writing concerning the career of the late Frank Gotch, who went to his grave the undefeated heavyweight wrestling champion of the world. The next installment will appear tomorrow.

By JAMES J. CORBETT.

From the day that he won the world's championship from George Hackenschmidt in Chicago, until the day of his death, Frank Gotch never tasted defeat. For the next five years he grappled with the most powerful and most skillful wrestlers the world could produce. And not one of them could go so far as to pin the shoulders of Gotch to the mat.

A marvelous wrestler was Gotch—the greatest in the history of the sport which dates back into early Grecian history.

After Gotch rose to the pinnacle of the mat he became the target for challenges from all parts of the world. Many of his foemen were giants in size, almost superhuman in their powers.

HAD A BUSY CAREER.

But Frank Gotch never sidestepped a single one. He took them on as fast as they defied him and to all who weren't convinced of his superiority after the first match, he gave another chance.

"A champion should be ready at all times to defend his title," Gotch always preached. And when he became the undisputed king of the wrestlers he practised his preachings.

A month after Gotch defeated Hackenschmidt he defeated Hjalmar Lundin, following this with a victory over Dr. B. F. Roller, in Seattle.

On July 15 Gotch took on three men—Klank, Williams and Jones—in one night in Dallas, Texas, and threw the trio in a total time of 19 minutes.

Just about that time an offer was made to Gotch to tour England with a vaudeville company. He accepted. While in Europe he offered $500 to any man he couldn't throw in 15 minutes. Many of England's best grapplers tried to win the $500, but none succeeded. They were weaklings in the hands of Gotch.

MET ALL COMERS IN ENGLAND.

Sportive England went wild over the American athlete and everywhere he went he became "the man of the hour."

Gotch returned to the United States in the Winter of 1908-1909, spent a short time "resting up" on his Iowa farm and then announced he was ready again to take on all comers.

On they came—a small army of wrestling wonders—each eager to try. They tried—and became convinced that Gotch was the miracle man of the grappling world. Gotch disposed of most of his foemen without really exerting himself.

(Copyright, 1918, by the King Features Syndicate, Inc.)

London Asks U. S. to Rush Over Bevy of Fistic Topliners

By FLOYD McGRIFF.

London, June 10. — England wants some of the cleanest and best United States champion and near-champion boxers, now training the United States soldiers in the different camps, to cross the ocean and help entertain the Doughboys and officers in England.

Americans, and Englishmen as well, who are waking up to the crying need for clean sports and the entertainment of the Yankees in London and nearby camps, need some headliners around which they can build the contemplated competitions which they hope to give our boys.

The projected events already are being discussed throughout England and the idea is held that eventually they may branch out into periodical international contests. The fights lack the needed glamor of big names.

It has been found that but few of our boys need more than the Y. M. C. A. huts to offset the lure of the Strand, which the Doughboys frequent, and Piccadilly, which attracts the officers.

BUNTS AND BINGLES

By H. W. LANIGAN

ART NEHF'S performance against the Reds, Saturday, could scarcely have been improved upon. In tight places a couple of times, it was really in the pinches when this estimable Southpaw did his best hurling. What's more, he was brilliantly supported.

* * *

IT WAS the Braves' first victory at home and a lot more should follow. Stallings' new machine is vastly superior to anything he has had since gladsome '14. Its recent good work in the West indicated that the strength ditto the punch, was there, and at last this has been demonstrated on the Allston lawn.

* * *

A BIG man in the rebuilt institution, one of the real flashy cogs in the machine, is Art Wilson, former Giant, Cub and Federal League backstop. Where John Henry has failed to hit up his best Washington stride for Stallings, Wilson has come through in hilarious style. Out West, previous to being gashed in the face, Art was catching particularly classy ball and swinging his stick to good effect in the bargain.

* * *

THREE TIMES Saturday Matty sent his first batter down to second, after he had reached first, via the steal route, and each time Wilson's peg arrived in time to do business. Art also got his daily clean hit, and would have owned two if Sherwood Magee had not sprinted over for considerable of a catch of his smoky hot liner.

* * *

'TWAS KONETCHY who drove over the lone run of the encounter. With the Big Train back on his true hitting stride it will mean a lot in the fortunes of the Braves. Year in and year out there's few better basehitmakers in the pinch than the bulky Bohemian. He's been slow to start this campaign, but as his lifetime average is .275, it goes without saying that his mark is going to commence going up in leaps and bounds.

* * *

DUTCH LEONARD hurled the Red Sox back into the lead. While blanking the Fohls, he inserted two timely wallops; in fact, his tilt with Stanley Coveleskie would have been shoved into extra rounds, with a 0—0 score up for breakage, if Hubert had not slapped out his pair of happy hits.

* * *

THE BROWNS helped the Red Sox regain the lead by flopping the Yanks in twelve frames. Hendryx's fourth free ticket, Gedeon's single, which Gilhooley obligingly booted, and a wild throw to first by Hannah when trying to complete a double play, were the things that went to produce the winning counter for the Jones clan.

* * *

WALTER JOHNSON gave further evidence that he's the same old wizard by blanking Detroit. He yielded a single hit, a scratch tap over second by Vitt. Cobb registered four successive swat failures.

BRAVES-PIRATES TO DO BIT BY GRIFFITH FUND

Tomorrow afternoon 25 per cent. of the receipts of the Braves-Pirates game on Braves Field will be applied to the Clark Griffith Bat and Ball Fund. All boys under sixteen will be admitted to the third base pavilion, admission at Babcock street entrance, on payment of 10 cents. The entire receipts from the sale of boys' tickets will be applied to the fund.

The 301st Field Artillery Band, Camp Devens, numbering over sixty men, will render an hour's concert in advance of the game.

GEERS SHIPS STRING OF 15 TO NORTH RANDALL

Memphis, Tenn., June 10.—Ed F. (Pop) Geers, veteran trainer and harness horse driver, has left for North Randall, O., with a string of fifteen horses, which he will get ready for Grand Circuit opening.

The string is headed by the world's champion trotting race stallion, St. Frisco, 2:01¾, which will be specially prepared for the many free-for-all events already carded.

Just before getting ready to ship, Geers sustained a great loss in the death of the promising four-year-old trotter, Harvest Hope, 2:12¾.

Terry McGovern No. 2 on With Sailor Sacco in Chelsea Ring

CARD AT DOUGLAS A. C.

Main Event—Young (Sailor) Sacco of East Boston vs. Terry McGovern of Philadelphia, twelve rounds.

Semi-final—Jimmy Sacco of East Boston vs. Joe Melanson of East Boston, ten rounds.

Second Preliminary—Jimmy Gray of Chelsea vs. Girard Gianinni of Lawrence, eight rounds.

Curtain-raiser—Matty Fox of Charlestown vs. Young Roberts of Chelsea.

Referee—Jack Moore.

Starting time—8 p. m.

By RINGSIDE.

Philadelphia Terry McGovern, a fistic whirlwind, it is reported, hooks up with Young (Sailor) Sacco of East Boston, in the twelve-round feature bout at the Douglas A. C., Chelsea, tonight.

The club was "dark" last week, owing to Manager Jack Leonard's failure to arrange the desired spicy card, but he is confident he has booked a classy show for tonight, and will be sorely disappointed if it doesn't register a huge hit with his members.

While McGovern is a newcomer locally, his work in the Unconscious City against the first string of heavy featherweights and light lightweights has been particularly good. Forfeits for the big bout are up.

Another member of the Sacco family goes in the semi-final. It's James, or Jimmy, as he is known in the Queensberry world. He opposes Joe Melanson, also of East Boston, and the fur is expected to fly.

Matty Fox of Charlestown and Young Roberts of Chelsea, and Girard Gianinni of Lawrence and Jimmy Gray of Chelsea are the pairs underlined to hook up in the two six-rounders.

Gossip of Gloveland

BATTLING KOPEN of Jamestown, N. Y., who has met the bulk of the high-steppers in the welter and middleweight divisions and given a very so-so account of himself, meets Tommy Robson of Malden, Joe Eagan's conqueror, at the Commercial A. C. Friday night. Billy Roberts and Girard Gianinni have been matched to mingle over the eight-round route on the same card.

* * *

THE BRITTON-Downey bout, which features the Armory A. A. card tomorrow night, is attracting no little attention among the fans, and unless some unlooked for changes happen the Arena will see one of the old-time crowds.

* * *

IF AL LIPPE is within hearing distance it might be well to say that one Eddie Shevlin still has a forfeit up for a bout with one Fred Dyer. What's the answer, Al?

* * *

JOHNNY NOONAN of Dorchester is anxious to get another match with Shaver O'Brien. He says he wants something near even weights this time.

WRESTLER JIM ESSON A WAR VICTIM IN FRANCE

Jim Esson, noted Scotch wrestler, well known, ditto well liked, by Hub patrons of the sport, is a war victim. News from England is to the effect that Esson received a gunshot wound in the shoulder in a desperate British counter-attack at Cambrai; was taken a prisoner by the Germans and expired while being sent to Limberg.

Esson had the rank of company sergeant-major and was with the army service corps of Lockside, Stalybridge, England. Jim, an Aberdeen man, thirty-one years old, first came to this country in 1908 after winning an international wrestling tournament in London. He left a wife and daughter.

POLES OUT HOMER, THEN BADLY SPIKED ON FIELD

First baseman Scoggins of the Naval Radio School nine, after poling out a home run to deep centre in the free Sunday service game on Braves Field, doing his bit in defeating the Remount Depot outfit, Camp Devens, was badly spiked by Pitcher Warren in a close play at the initial corner in the third inning and forced to retire.

The Radio School boys made good use of their nine drives off Warren and made connections, 8-4. The score:

		R.	H.	E.
U. S. Radio	3 1 5 0 1 0 0 0 x	8	9	4
Remount Depot	0 0 0 1 2 0 0 1 0	4	8	3

Batteries—Roe-Hans; Warren-Baker. Three-base hit—Baker. Home run—Scoggins. Umpires—Quigley-Harrison. Attendance—7,500.

Game on Soldiers' Field

The English High and High School of Commerce nines were to cross bats on Soldiers' Field, Cambridge, this afternoon.

Owens Has Close Call From a Drubbing on Fohl's Lawn

Cleveland, June 10.—Police averted an incipient riot at the end of Sunday's game between the Indians and Red Sox and saved Umpire Brick Owens from being mobbed by angry fans, who evinced an eagerness to take a punch at the official.

Owens called Chapman safe, and then out, at first, at the start of the eighth inning, and chased the Cleveland shortstop and the coacher, Fred Coumbe, from the field when they protested.

The spectators jeered Owens during the remainder of the game, and when the contest was over, sought to punch him as he walked to his dressing room.

Two policemen, however, prevented the attack, and later other police were summoned to disperse the crowd.

CHICAGO GOLFERS RAISE $30,000 FOR RED CROSS

Chicago, June 10.—A trifle over $30,000 for the Red Cross was raised at the golf match between Charles (Chick) Evans, National champion, and James Barnes, Western open champion, vs. Jock Hutchinson, patriotic open champion, and Bob McDonald, Indian Hill, at the Lake Shore Country Club. Hutchinson equalled the course record of 69, set by himself, while Evans' card was 72.

With Julius Rosewald as auctioneer, the game was stopped at the second tee while the four balls used to play the first hole were purchased by the Lake Shore Club for $11,000, a record high figure for golf balls at a price of $33,000 a dozen.

At the second green, a more elaborate auction took place, members of the club running the price of the four balls, sold individually, until the four together brought $5,000. Similar auctions took place from tee to tee.

CAMP DEVENS TEAM LOSES TO NAVY YARD

Fitchburg, June 10.—Handicapped by the absence of Harold Janvrin and an off-day with the willow, Camp Devens' first team was defeated here 2 to 1 in an overtime tussle by Jack Barry and his navy stars in the first legalized Sunday baseball game in the history of the city.

Ernie Shore had Devens at his mercy excepting in one inning. Rube Cram did the flinging for Devens. He used a spitter almost continually and it was effective, excepting when Barry was up.

WILEY, LINART, MADONNA TO BATTLE IN BRASSARD

Wiley, Linart and Madonna, the big three in the motor paced game, will meet in the feature event at the Revere cycle track Wednesday evening. Manager Butler has arranged to stage the first brassard of the season and the men will battle it out for one hour.

This race carries with it a daily pension of $5 until the winner is defeated over the same course under similar conditions.

The regular card of amateur and professional events will complete the card.

SPENCER FIRST IN NATIONAL TITLE RACE

Newark, N. J., June 10.—Arthur Spencer of Toronto, the present American bicycle champion, won the quarter mile titular race at the Newark Velodrome, defeating Bob Spears, Frank Kramer and Reggie McNamara, who finished in that order.

In the amateur races Gus Lang won the mile open and Louis Hartman of the Acme Wheelmen, took the half-mile handicap.

REDS BOMBARD REGAN, LOANED TO WOONSOCKET

Woonsocket, R. I., June 10.—The Cincinnati Reds, with all their regulars in position, won from Joe Connolly's Stars, at Clinton Oval, 8-1. Regan of Mathewson's forces pitched for the locals and was freely peppered.

Sherwood Magee smashed out two home runs, while Lee Magee, Roush, Blackburne and H. Smith also hit well. O'Rourke topped the locals in batting.

Moha and Christie Matched

Milwaukee, June 10.—Bob Moha and Gus Christie, middleweights, meet in a ten-round bout here Thursday night. Eddie McGoorty is slated to be sent against the winner.

RUNS SCORED

NATIONAL LEAGUE.

From June 3, to June 9, Inclusive.

	Boston	St. Louis	New York	Chicago	Cincinnati	Pittsburgh	Brooklyn	Philadelphia
Monday	3	15	2	5	*	3	12	*
Tuesday	2	8	2	3	2	1	1	†9
Wednesday	3	0	4	7	7	3	2	4
Thursday	*	12	6	3	*	0	1	0
Friday	*	*	*	*	*	*	*	*
Saturday	1	†5	†10	6	3	†8	†3	0
Sunday	*	*	*	*	*	*	*	*
Totals	9	40	24	24	12	15	19	13

AMERICAN LEAGUE.

From June 3 to June 9, Inclusive.

	Boston	Cleveland	Chicago	Washington	St. Louis	New York	Detroit	Philadelphia
Monday	5	2	9	3	1	2	0	2
Tuesday	7	1	5	3	3	4	6	5
Wednesday	4	5	4	5	2	5	4	3
Thursday	1	0	*	3	2	5	2	*
Friday	7	14	2	6	0	1	9	1
Saturday	1	3	2	5	3	4	3	3
Sunday	2	0	2	2	5	4	0	1
Totals	27	25	24	27	16	25	24	15

High, St. Louis 5. Low, Detroit-Cleveland 0.

*No game.

†Two games.

TURF INFORMATION

COLLYER'S SELECTIONS.

AT LOUISVILLE (C. D.)

1—Turpentine, Iwiniwa, Bonstelle.
2—Hocnir, Prince Igor, Sirocco.
3—Gold Stone, Black Mammy, Foster Embry.
4—Little Princess, Bar One, Desire.
5—Bribed Voter, Grundy, Green Jones.
6—Ben Tromp, Fern Handley, Serenesi.
7—Olga Star, Sun God, Fly Home.

Most Probable Winner — OLGA STAR.

AT BELMONT PARK.

1—Jyntee, Water Lady, Ima Frank.
2—Superhuman, Louvois, Parr entry.
3—Wise Joan, Keen Jane, Little Maudle.
4—Lanius, Sunflash, 2nd, Straight Forward.
5—Jack Stewart, Common Law, Quincy Stable entry.
6—Aunt Dinah, Madam Byng, Osgood.

Most probable winner—WISE JOAN.

BASEBALL SUMMARY

NATIONAL LEAGUE.

STANDING OF THE CLUBS

	W	L	PC		W	L	PC
Chicago	29	12	.707	BRAVES	19	24	.442
New York	29	14	.674	Philadelphia	18	24	.429
Cincinnati	23	22	.511	St. Louis	18	25	.419
Pittsburgh	19	22	.463	Brooklyn	16	28	.364

TODAY'S GAMES

Cincinnati at Boston, 3:15 p. m.
St. Louis at New York.
Chicago at Philadelphia.
Pittsburgh at Brooklyn.

AMERICAN LEAGUE.

STANDING OF THE CLUBS

	W	L	PC		W	L	PC
RED SOX	29	19	.604	St. Louis	21	22	.488
New York	27	19	.587	Washington	23	25	.479
Chicago	23	18	.561	Philadelphia	17	26	.395
Cleveland	25	24	.510	Detroit	14	26	.350

TODAY'S GAMES

Red Sox at Chicago.
Philadelphia at Detroit.
Washington at St. Louis.

YESTERDAY'S RESULTS

At Cleveland—Red Sox 2, Cleveland 0.
At St. Louis—St. Louis 5, New York 4 (12 innings)
At Detroit—Washington 2, Detroit 0.
At Chicago—Chicago 2, Philadelphia 1.

EASTERN LEAGUE.

STANDING OF THE CLUBS

	W	L	PC		W	L	PC
Bridgeport	17	0	1.000	Springfield	8	8	.500
Hartford	8	6	.571	Providence	7	9	.437
New London	8	6	.571	Waterbury	3	13	.187
New Haven	7	6	.538	Worcester	3	13	.187

TODAY'S GAMES

Springfield at New London.
Providence at New Haven.
Hartford at Bridgeport.
Worcester at Waterbury.

YESTERDAY'S RESULTS

Bridgeport 2, Hartford 1.
Worcester 7, Waterbury 5.

RED AND WHITE SOX IN BIG SERIES

Chicago Team Anxious to Get League Lead Away From Boston Boys

Chicago, June 10.—Back in first place, thanks to whipping the Indians in the farewell game in Cleveland, while the Browns were obligingly bagging an overtime battle from the Yanks, the Red Sox are here for four frolics with the World's Champions.

It's the first real big series of the season on the South Side and the indications are business will be brisk during the stay of the Hub athletes. Our Sox are less than three games behind the Boston Sox, so now's the time for the residents to get busy.

Dutch Leonard found himself in the getaway day performance in Cleveland. Where he was butchered by Fohl's erratics early in the week, he came back with a superfine show and landed right side up after a dazzling duel with Stanley Coveleskie, 2–0.

Not only did Leonard twirl airtight ball all the way, but he was very conspicuous in the registering of both runs tallied by his side. His single in the fifth sent Scott from first to third, Everett counting on Hooper's sacrifice fly. Then, in the seventh, Leonard followed Schang with a hit, with two out, and Hooper's smash through Miller sent Wally over the plate.

THE COURT
CHINESE AND AMERICAN RESTAURANT
SCOLLAY SQUARE
88 Court St., Opp. Hanover St.
Special Dinners
For Ladies and Gentlemen
Served from 11 A. M. to 2 P. M.
40c
A la Carte 11 A. M. to 12 P. M.
ORCHESTRA MUSIC
Special Family Sunday Dinner

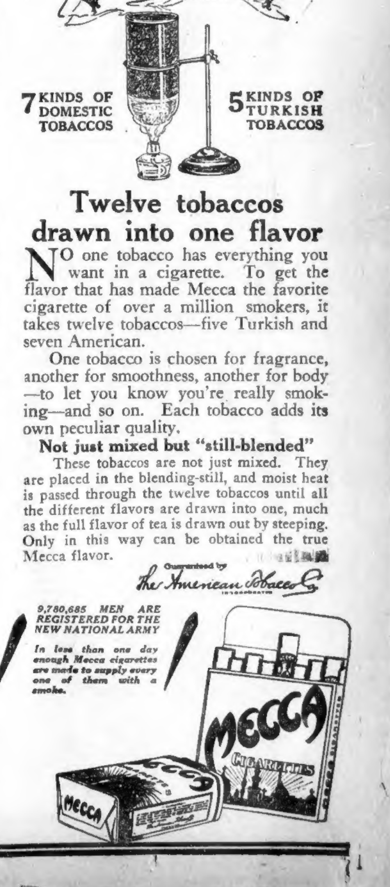
7 KINDS OF DOMESTIC TOBACCOS
5 KINDS OF TURKISH TOBACCOS

Twelve tobaccos drawn into one flavor

NO one tobacco has everything you want in a cigarette. To get the flavor that has made Mecca the favorite cigarette of over a million smokers, it takes twelve tobaccos—five Turkish and seven American.

One tobacco is chosen for fragrance, another for smoothness, another for body—to let you know you're really smoking—and so on. Each tobacco adds its own peculiar quality.

Not just mixed but "still-blended"

These tobaccos are not just mixed. They are placed in the blending-still, and moist heat is passed through the twelve tobaccos until all the different flavors are drawn into one, much as the full flavor of tea is drawn out by steeping. Only in this way can be obtained the true Mecca flavor.

Guaranteed by
The American Tobacco Co.
INCORPORATED

9,780,685 MEN ARE REGISTERED FOR THE NEW NATIONAL ARMY

In less than one day enough Mecca cigarettes are made to supply every one of them with a smoke.

"THE PLOTTERS," a New Van de Water Serial, Starts Wednesday

Look at the Moon After the Eclipse

EVERYBODY knows that an eclipse of the sun is caused by the moon, but it gives a certain realism to see the moon moving away from the sun. This evening the new moon should be far enough out of the solar glare to appear as a silver sickle low in the west.

Magazine Page

Monday, June 10

This Day in Our History

THIS is the anniversary of the battle of Bethel, in 1861, when the Union troops advanced against the Confederates on the north side of the James River. The Federal troops fired on each other by mistake and the enemy, thus warned, escaped.

"Moral Suicide"

A SERIAL OF LOVE AND LIFE

Covington Refuses to Drink a Toast to His Daughter in Honor of Her Birthday

SYNOPSIS.

Richard Covington, a rich broker, is devoted to his daughter Beatrice and his son Waverly. Beatrice falls in love with Rodman Daniels whose brother George has just married her cousin Lucy. An adventuress, Fay Hope, visits Covington's office to ask his advice about investments. Her beauty and manner fascinate Covington. Beatrice is too wrapped up in her love for Rodman to notice her father's preoccupation. He ceases to go about with his son and thinks only of Fay Hope. She meets her friend, "Lucky" Travers, and plans how she can lure on Covington. She introduces Travers as her brother. The father invites them to his daughter's birthday party. Beatrice resents Waverly's suggestion that their father may marry again. Fay Hope plans with "Lucky" Travers how to further ensnare Covington.

By Ann Lisle

(Novelized from the Successful Motion Picture Drama: Scenario by Ivan Abramson.)

Copyright, 1918, Graphic Film Corporation.

"DIDN'T Rodman remember your birthday? Oh, my poor little Trixie! Aren't men terrible? I can just see George all over again in Rodman—a new face, a new fancy."

"Calm down, Lucy, dear. On my wrist I wear the token of Rodman's remembrance. Isn't this bracelet a darling?"

Lucy's face twinkled into a sudden smile. A flicker of the Covington humor saved her, too. "That bracelet is perfectly adorable. You know, Beatrice, if I'm not careful I'm going to be jealous of my own shadow and I'm going to train you in the same direction if you give me half a chance."

"But I won't give you half a chance. No woman could ever make me suspicious or jealous of Rodman. I love him too well."

Later Beatrice was to learn how well she did love Rodman, and what effect another woman might have on that feeling. But now George came from the smoking room, and the clouds of his wife's jealousy were dispersed by the warmth of his voice.

"Lu, come and have a drink with your husband. We'll all drink to Trixie's health. This business of drinking alone doesn't appeal to me much, and Uncle Richard is such a goody-goody he'll not touch a drop even in honor of his daughter's birthday."

"Can't we persuade you to drink one little toast to Trixie, Uncle Richard?" asked Lucy.

"Not a drop—not even in honor of my little Beatrice."

Richard Covington swelled out his chest with a consciousness of virtue. He knew very well that his success was builded on the confidence his customers had in him, and that in turn was based on the foundation of his good health whose corner stone was the sane, clean, healthy, regular outdoor life.

"Nothing could persuade me to touch a drop," said Covington.

He had not then visioned Fay Hope's great eyes shimmering like tropic pools as she offered him the glass her lips had touched. He had not any dream of what it might mean to him to touch the glass where Fay Hope's red lips had lingered.

Over the white ribbon of macadam that led to the Covington place an open car was speeding. In it sat Fay Hope and the man she had introduced to Covington as her brother. The woman wore a resplendent gown of white satin which swathed her full yet graceful figure in shimmering folds which revealed far more than they concealed. Over her shoulders, strands of pale silver held her daringly cut gown, and silver slippers flashed back from her feet an answer to the mist of silver tulle and Paradise strands that glimmered in her dark hair. Daring and alluring in its simplicity.

(To Be Continued.)

Women in War Work

By ELIZABETH ELLAM

Dear Miss Ellam:

Will you help me to solve this problem and advise me, to the best of your ability, as to what I should do? I am a school teacher, and have been for ten years. Now I have reached the point where I have wearied of the eternal routine, and believe that the present crisis in the affairs of the nation will give me the opportunity to do something different, that will be at the same time patriotic. I have no special qualifications—but of course—like verybody else—I feel as if there must be something that I could do. I neglected to mention that a college degree and a career as a social worker for several years, should be listed in my qualifications—if those would help any.

R. E. M.

West Neton.

THE above letter commends itself for especial attention, representing, as it does, a condition that is very general today. There are several reasons for it, too. The first is, of course, the monotony that attends the doing of the same thing in the same way, for ten successive years. The second is the fact that while salaries in practically every other line of business have advanced, the salary of the school teacher has not kept pace. The school teacher is the poorest paid of any worker, considering the amount of work that she does, the enormous responsibility that is hers, and the demands made upon her by the community.

Small wonder that she regards patriotism and the larger pay envelope that attends the government positions, as synonymous.

And yet—I have only to quote to you, R. E. M., the words of Dr. Anna Howard Shaw, whom the government selected as the head of the women's committee of the National Council of Defence for her wisdom and experience. To this very problem, Dr. Shaw says: "Stay where you are. If you are a good school teacher, stay where you needed. If you are not a good teacher, then make yourself over into one. Don't disturb the school. The world is going to need good teachers as it never before needed them, for the boys and girls who are going to take the places of the men who have gone, will need the very best there is, to fit them to meet their problems."

Dr. Shaw went on to say that of all the institutions, there were three in this world that should never be disturbed, the school, the home and the church.

It is like throwing a douche of cold water all over your enthusiasm to tell you this, I know, but if you will look the situation calmly in the face, I think you will appreciate it. I hope that the time is not coming for our country, when we women will feel—as the French women acknowledge they do—that "all hope of happiness for our generation is over, and we must live for the generation that is growing up."

But we certainly want to give them the best that we can, and the finest start that we can—and the very best way we can do it is in our public schools.

The war is going to change many things, and the salaries of school teachers is going to be one of them—before very long. Try to content yourself with that thought, as long as you can—and try at the same time to realise that your President asks you to remain where you are, for the good of the community.

After all—the work of training future citizens is nearly as important as making munitions, running a typewriter in a government office, or wearing an attractive uniform as a yeowoman—don't you think so? There is no real romance attached to it, but there is genuine service—and service is what counts.

My Dear Miss Ellam:

I have a good deal of spare time on my hands, although not enough to go into any of the regular paid war work, as I have certain home responsibilities. Is there any canteen work done in Boston, in conection with the Y. W. C. A. or the Red Cross? If so, will you tell me, please, how to get in touch with it?

Cambridge.

M. D. M.

Yes indeed there is canteen work done in Boston, and I am glad that you asked the question. The Metropolitan Chapter of the Red Cross has its headquarters at No. 142 Berkeley street and the head of its canteen work is Mrs. J. Montgomery Sears. An application to her at that address should bring the desired results.

Special Notice

Are You Ashamed of Your Hands?

It is an old saying that a woman's hands tell her age and social standing better than her face. There is no excuse for any woman to have rough, red, coarse hands, no matter how much housework she may do. A specialist has perfected a preparation that keeps the hands wonderfully soft and youthfully white. It is called La-may (French Creme L'Ame). You get enough for weeks for only a few cents from any of the big stores. All you do is to apply it after you wash your hands or before you go outdoors. You will be delighted to see the quick improvement in your hands. It is also splendid for the complexion, for rough skin, wrinkles, crows' feet and enlarged pores. Thousands of women say La-may is the most wonderful beauty-cream they ever used. It is guaranteed not to grow hair. There is also a delightful La-may Face Powder that is guaranteed absolutely pure and that stays on better than any other face powder. Save this notice.

"No Letter From HIM"

By NELL BRINKLEY

Copyright, 1918, by International News Service

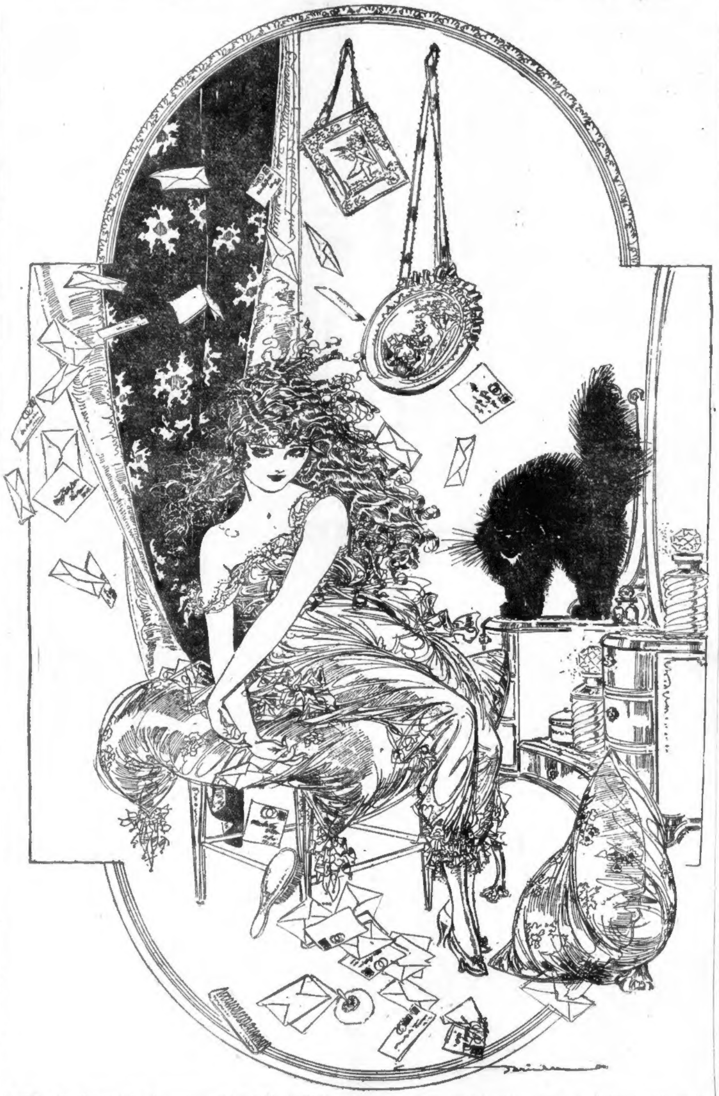

LOVE marks the world for the lover; blazons the sky of twilight and dawn, the soft face of the countryside, the little businesses of the day's life, the moon's face on the chamber-wall, the sounds of music and the bee's hum, with his 'scutcheon of bleeding hearts on a rosy ground!

If you are not in love, the world you walk in is a queerly different one from the world the "mad ones" see! For them it is now one thing, now another. This day as gilded as a hot-house flower-basket. THAT day as dull in hue as a mindless woman. This hour as sweetly-colored and holy as the light through the prismic chapel-window. THAT hour as tragic and despairing as storm and age.

Because the one beloved has smiled or frowned! Because she has said the thing he wished her to do; or never thought of it at all. Because he remembered some whims of hers; or remembered some other girl's too well. Because her eyes rested in his in the shining, exquisite way she KNEW he liked—his own particular smile—or because they lifted to another man's recital with too rapt a glance! Because a letter they looked for came down the street in the hands of the "angel!" in horizontal-blue; or because the angel, become now a Blue Devil in truth, passed swiftly by with his silvery whistle and an "I should worry" air.

LETTERS are the worst! Days glow and darken at the magic of a white square written across in delicate or heavy script. Love's barometer rises and falls—whack—by the heat and the cold of a billet doux.

No letter from him! And the other mail goes off in a whirl, the brush for "his angel's" golden hair flies far; her pet cat ascends to safety and fluffs up at the gloom and woe in her face.

—*NELL BRINKLEY.*

Advice to the Lovelorn

By BEATRICE FAIRFAX

Making Advances

DEAR MISS FAIRFAX:

I am in love with a young man two years my senior, employed in the same office. However, I am aware of his interest in a girl near his home, and he makes no secret of the fact.

I don't think he is playing the game fairly.

H. L.

IT seems that he is interested in you—and yet you know of his interest in another girl. I wonder, dear, are you playing the game quite fairly and squarely, either by yourself, the man or the other girl! The young man fascinates you, you do not seek to hide your feelings, you are right in the same office with him. To propinquity you add admiration and emotional interest—this is likely enough to get some response from any but the strongest of men. The boy probably does not want to hurt you, to snub you. And yet he still makes it evident that he cares for this other girl. I think you ought to cease all your advances—for it was probably you who instigated the invitation to go out with him, it is you who are making his loyalty to his avowed sweetheart difficult. Don't you see that now? And don't you feel that if any one is "playing the game unfairly" it is you?

Father Is Wrong

DEAR MISS FAIRFAX:

I am nineteen, work every day and pay my board, and my father doesn't want me to see any of my boy friends. He tells me I must be in the house at 10. I am not allowed to go to the theatre. I can't have company at home, and he goes to my friends and tells them not to receive me at their homes.

ALBERT M.

IF circumstances are just as you relate them, your father is treating you most unfairly. Certainly a boy of nineteen ought to be permitted to go to the theatre occasionally, to have company and to visit the homes of his friends. And there is no reason why his desire for innocent and decent pleasures should be interfered with. It seems to me that the Juvenile Court might be able to help you make your father see the light.

MOTOR TRIPS FOR GIRL WAR WORKERS

Women employes of the government who have recently gone to Washington are to have chances to see the sights in the National Capital. The Young Woman's Christian Association has arranged for motorbus trips about the city. A nominal charge of 25 cents is made to cover expenses. Girls are expected to take lunches with them and to make the rides opportunities for becoming acquainted.

Should Women Propose?

WHAT IS YOUR REAL OPINION ?

'Why Shouldn't They?' Asks Cynthia Jackson in an Article Which Will Set You Thinking

By Cynthia Jackson

EVERY one was smiling broadly a few years ago when the story became public of how a very prominent woman had wooed and won her husband. It seems she asked him once, and he said "No!" She asked him again, and he said "No!" And when she asked him a third time he said "Yes" to get rid of her. And then they were married and lived happily.

Now the woman is dead, and if the dead can review their earthly life she probably regrets many things she did, but I wonder if she regrets having seized her happiness with a firm hand before it had passed her by.

What would you think of a man whose whole ambition was to be rich, and when the first chance to turn one dollar into ten came to him he would stick his finger in his mouth and drop his eyes and shake his head bashfully and say he couldn't think of taking it. Or of a person who coveted wisdom and culture, and who every time he came in sight of a book or a schoolhouse would turn and run as hard as he could in the opposite direction?

Yet they say, "A man's whole heart is worth just all the other wealth of earth," and we counsel young girls, "If the man you love does not seem to care for you, by all that you hold sacred, leave him alone." Could any advice be more stupid. The ostrich hides his head in the sand, and these young girls are told at the great crisis in their lives to bury their hearts in the sand. As Richard Watson Gilder puts it:

"At last, if he part from me, tearing my heart from me,
Hurt beyond cure. Calm and demure,
Then must I hold me; in myself fold me
Lest he discover;
Showing no sign to him, by look of mine to him
What he has been to me."

This course of action makes love and life's happiness for a woman the greatest game of chance on earth. If the whirl of the roulette wheel does not happen to stop at her number of its own accord, she is bankrupt and has no redress.

It is not likely the woman who recalled to my mind the story of this man-huntress realized how much of her own story she was giving away as she told it. She herself is a typical product of the logical outworking of the passive, negative part assigned to woman in the love game. Her hair is pure white, but her face is very young. Her eyes are dead like lights that have been blown out. Her face is almost saintly in its delicacy and refinement and repression. Stamped all over her personality, especially in the patient lines of her mouth and the humble droop of her shoulders, is the one word—RESIGNATION—in my estimation one of the most pernicious words in the English language.

With what a smug smile as satisfaction she spoke of this man-huntress who had cleared every artificial barrier when she saw her happiness escaping her. "At least, I never ran after a man," is the one sour little plum with which the conventional world rewards this lonely woman for having faithfully followed its precepts.

Since men through all the ages, by domestic squabbles and divorce records, have proven themselves utterly incapable of handling the situation, why shouldn't women take it over?

For the War Bride

Practical Wedding Dresses Are Now in Order

By Rita Stuyvesant

NO costume has undergone such a change in the last few years as the proverbial wedding gown. War brides who are still choosing the white satin and orange blossom are selecting dresses with an eye to after-the-ceremony use.

The white shroud-like garment, carefully laid away after the ceremony, is no longer in vogue. The up-to-date bride chooses a pretty white gown with a removable train so that it can later be worn to military dances and dinner parties. Some lovely practical models that are yet very dainty are being shown in all the smart shops this season. With the aid of a professional dressmaker for a day or so fitting, cutting, draping, etc., these can be copied at reasonable cost.

A stunning wedding dress that was really very simple was of white pleated georgette crepe and white brocaded satin. The skirt was of georgette, accordion pleated, and had a scant petticoat of fine lace to preserve the slim silhouette of the season. This pleating may be done for a small sum at any shop. Three broad strips of brocaded satin about five inches wide were corded on the edges and were suspended from the girdle as an overskirt. One was placed in the back and one on either side.

The bodice, too, was very effective. A sort of jumper was made of the brocaded satin and outlined with "cord." Under it was worn a pretty tucked blouse of georgette, featuring a high neck and long sleeves. The long train was of the brocade and was attached to the shoulders by snaphooks. In this way it could easily be removed after the ceremony, thus making the dress into an attractive little afternoon gown.

A slender girl will look well in a white georgette frock, richly embroidered in rice beads (a sort of dull white bead).

This beading is not difficult to do, because embroidery books are showing very attractive designs with simple directions.

A full gathered skirt of georgette might be heavily beaded near the bottom. A drop skirt of georgette, also one of thin China silk, helps to give "body" to a dress of this type. Deep tucks are a smart trimming if one does not care for the bead work, although the latter is very effective.

A detachable train of embroidered georgette would be lovely, and when removed the dress would be very appropriate for Summer dances. If you expect to be a war bride this June be sure to combine service with style when planning your wedding gown.

A Soap Bubble Can Be Made to Last for Months.

The air of an ordinary room is filled with tiny particles of matter which fall on the airy soap bubble, alter the surface tension, and—poof—it is gone, says the Popular Science Monthly for June. The effect of these minute particles on the stability of bubbles was first brought to light by Sir James Dewar. He experimented in clarified air until he was able to produce bubbles which lasted for months. He has even produced a soap film, which was a year old recently and which seems to remain just as it was made.

So tell the children that the secret of successful soap bubbling is to have a perfectly pure soap-solution and to blow the bubbles in and with air that is also perfectly pure.

The Dodge That Failed

To the close observer it was patent that the office boy had something on his mind, and, after giving the office cat a vicious incentive to leave the premises, he proceeded in a state of great agitation to the door labelled "Manager," resolved to take the enemy by storm.

Bursting into the office, he blurted out:

"Oh, please, sir, may I go to my grandmother's funeral match—er—I mean, baseball ceremony, sir—er—I mean——"

The boss' brow was black and stern. He looked a fearsome man. The office boy saw his mistake. 'Twas then he turned and ran.

YOUR dentist knows how to make your Teeth white. Keep them white with Panco—the most delicious tooth paste you ever used.

4 Distinctive Flavors

Wintergreen, Peppermint, Standard and Cloves. Look for PANCO in the distinctive ribbon-band box.

Krazy Kat

Registered U. S. Patent Office.

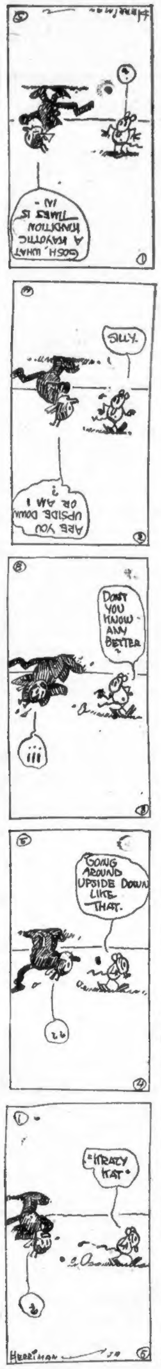
GOSH, WHAT A KAYOTIC KINDITION TIMES IS IN -
ARE YOU UPSIDE DOWN OR AM I ?
SILLY.
DON'T YOU KNOW ANY BETTER
GOING AROUND UPSIDE DOWN LIKE THAT.
"KRAZY KAT"
HERRIMAN

LIL' RAY- WHO IS HE IMITATING TO-DAY?

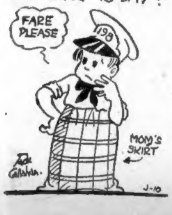
FARE PLEASE
198
MOM'S SKIRT
Jack Callahan.
J-10

BARON BEAN

Copyright, 1918, International News Service.—Registered U. S. Patent Office.

Grimes Is a Poor Fish for Losing His Poor Fish

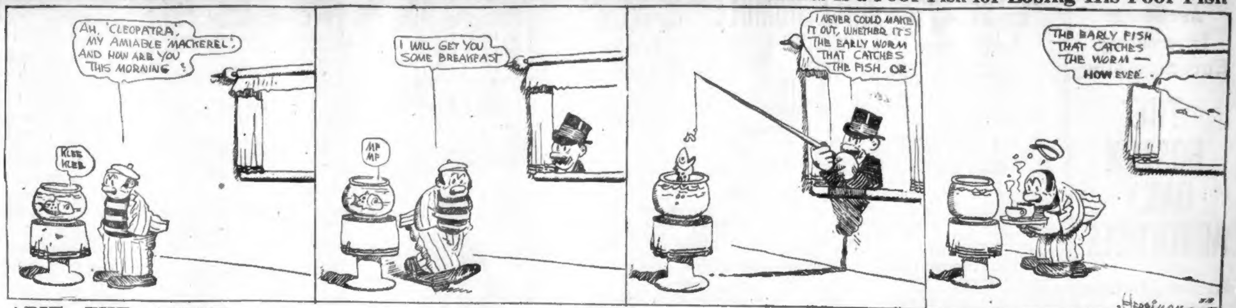
AH, 'CLEOPATRA,' MY AMIABLE MACKEREL! AND HOW ARE YOU THIS MORNING ?
KLEE KLEE
I WILL GET YOU SOME BREAKFAST
MP MP
I NEVER COULD MAKE IT OUT, WHETHER IT'S THE EARLY WORM THAT CATCHES THE FISH, OR-
THE EARLY FISH THAT CATCHES THE WORM — HOW EVER.
HERRIMAN

ABIE THE AGENT

Copyright, 1918, International News Service.—Registered U. S. Patent Office

Abie Doesn't Know Minsk So Well

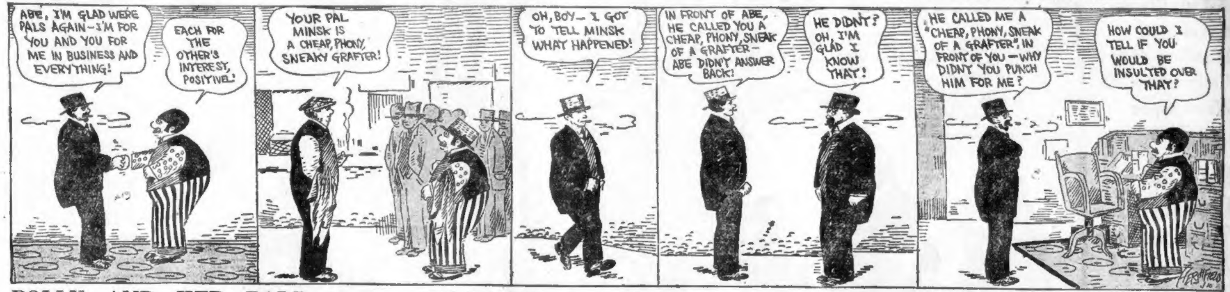
ABE, I'M GLAD WERE PALS AGAIN—I'M FOR YOU AND YOU FOR ME IN BUSINESS AND EVERYTHING!
EACH FOR THE OTHER'S INTEREST, POSITIVE!
YOUR PAL MINSK IS A CHEAP, PHONY, SNEAKY GRAFTER!
OH, BOY— I GOT TO TELL MINSK WHAT HAPPENED!
IN FRONT OF ABE, HE CALLED YOU A CHEAP, PHONY, SNEAK OF A GRAFTER— ABE DIDN'T ANSWER BACK!
HE DIDN'T? OH, I'M GLAD I KNOW THAT!
HE CALLED ME A "CHEAP, PHONY, SNEAK OF A GRAFTER", IN FRONT OF YOU — WHY DIDN'T YOU PUNCH HIM FOR ME?
HOW COULD I TELL IF YOU WOULD BE INSULTED OVER THAT?

POLLY AND HER PALS

Copyright, 1918, Newspaper Feature Service Inc.—Registered U. S. Patent Office.
Great Britain Rights Reserved.

The Blow Almost Killed Father

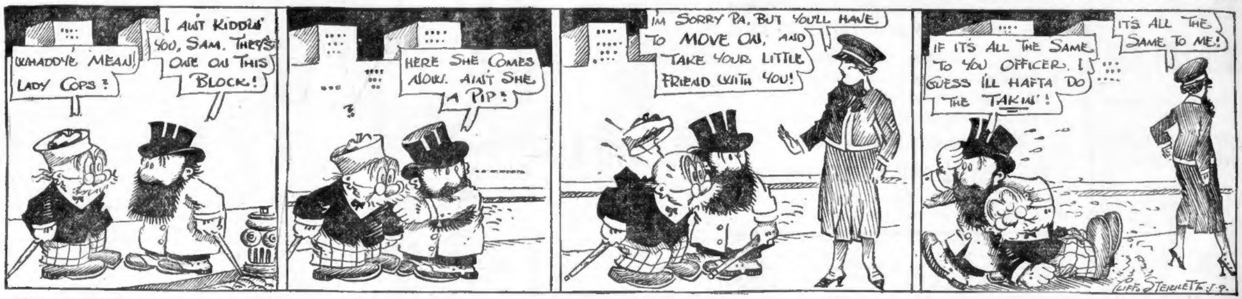
WHADDYE MEAN! LADY COPS ?
I AIN'T KIDDIN' YOU, SAM. THEY'S ONE ON THIS BLOCK!
HERE SHE COMES NOW. AIN'T SHE A PIP ?
I'M SORRY PA, BUT YOU'LL HAVE TO MOVE ON, AND TAKE YOUR LITTLE FRIEND WITH YOU!
IF IT'S ALL THE SAME TO YOU OFFICER, I GUESS I'LL HAFTA DO THE TAKIN' !
IT'S ALL THE SAME TO ME!
CLIFF STERRETT

US BOYS

Registered U. S. Patent Office.

Skinny Has a Motive in His Madness

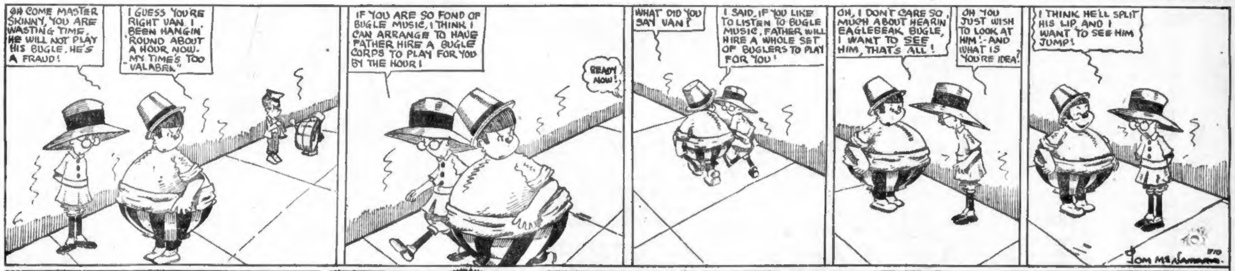
OH COME MASTER SKINNY, YOU ARE WASTING TIME, HE WILL NOT PLAY HIS BUGLE. HE'S A FRAUD!
I GUESS YOU'RE RIGHT VAN. I BEEN HANGIN' ROUND ABOUT A HOUR NOW. MY TIME'S TOO VALABEL"
IF YOU ARE SO FOND OF BUGLE MUSIC, I THINK I CAN ARRANGE TO HAVE FATHER HIRE A BUGLE CORPS TO PLAY FOR YOU BY THE HOUR!
READY NOW!
WHAT DID YOU SAY VAN?
I SAID, IF YOU LIKE TO LISTEN TO BUGLE MUSIC, FATHER WILL HIRE A WHOLE SET OF BUGLERS TO PLAY FOR YOU!
OH, I DON'T CARE SO MUCH ABOUT HEARIN EAGLEBEAK BUGLE, I WANT TO SEE HIM, THAT'S ALL!
OH YOU JUST WISH TO LOOK AT HIM!- AND WHAT IS YOU'RE IDEA?
I THINK HE'LL SPLIT HIS LIP AND I WANT TO SEE HIM JUMP!
TOM McNAMARA

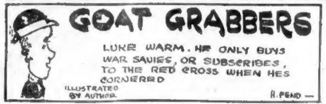
GOAT GRABBERS
LUKE WARM. HE ONLY BUYS WAR SAVIES, OR SUBSCRIBES, TO THE RED CROSS WHEN HES CORNERED
ILLUSTRATED BY AUTHOR
H. PEND —

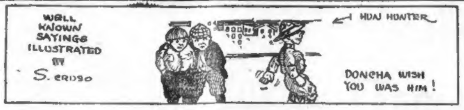
WELL KNOWN SAYINGS ILLUSTRATED BY S. ERDSO
HUN HUNTER
DONCHA WISH YOU WAS HIM!

Answer to Saturday's - **Hold on!**

WHEN ARE WEEDS NOT WEEDS? WHEN THEY BECOME A WIDOW.

FROM ELAR ——BROOKLYN—

WHAT IS IT THAT FEW OF US LIKE TO SEE, BUT MANY OF US ASK TO CALL AGAIN?

ANSWER TO-MORROW

OVER HERE

Copyright, 1918, International News Service.

When the Supper Bell Rings

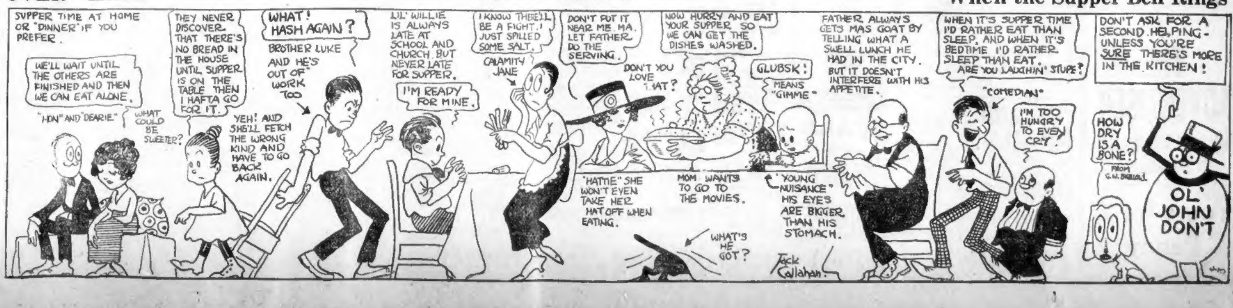
SUPPER TIME AT HOME OR "DINNER" IF YOU PREFER.
WE'LL WAIT UNTIL THE OTHERS ARE FINISHED AND THEN WE CAN EAT ALONE.
"HON" AND "DEARIE"
WHAT COULD BE SWEETER?
THEY NEVER DISCOVER THAT THERE'S NO BREAD IN THE HOUSE UNTIL SUPPER IS ON THE TABLE THEN I HAFTA GO FOR IT.
YEH! AND SHE'LL FETCH THE WRONG KIND AND HAVE TO GO BACK AGAIN.
WHAT! HASH AGAIN ?
BROTHER LUKE AND HE'S OUT OF WORK TOO
LIL' WILLIE IS ALWAYS LATE AT SCHOOL AND CHURCH BUT NEVER LATE FOR SUPPER.
I'M READY FOR MINE.
I KNOW THERE'LL BE A FIGHT. I JUST SPILLED SOME SALT.
CALAMITY JANE
DON'T PUT IT NEAR ME MA. LET FATHER DO THE SERVING.
DON'T YOU LOVE THAT?
"HATTIE" SHE WON'T EVEN TAKE HER HAT OFF WHEN EATING.
NOW HURRY AND EAT YOUR SUPPER SO WE CAN GET THE DISHES WASHED.
MOM WANTS TO GO TO THE MOVIES.
GLUBSK!
MEANS "GIMME"
"YOUNG NUISANCE" HIS EYES ARE BIGGER THAN HIS STOMACH.
WHAT'S HE GOT?
FATHER ALWAYS GETS MAS GOAT BY TELLING WHAT A SWELL LUNCH HE HAD IN THE CITY. BUT IT DOESN'T INTERFERE WITH HIS APPETITE.
WHEN IT'S SUPPER TIME I'D RATHER EAT THAN SLEEP, AND WHEN IT'S BEDTIME I'D RATHER SLEEP THAN EAT.
ARE YOU LAUGHIN' STUPE?
"COMEDIAN"
I'M TOO HUNGRY TO EVEN CRY.
DON'T ASK FOR A SECOND HELPING - UNLESS YOU'RE SURE THERE'S MORE IN THE KITCHEN!
HOW DRY IS A BONE?
FROM G.W. BERLIN
OL' JOHN DON'T
Jack Callahan.

Authentic
Interesting
Encompassing

THE
BOSTON
DAILY
ADVERTISER

In the Morning
It Renders
A Quality of
Service to
Readers that
Only a GOOD
Newspaper
Can Give

By That
Quality of
Service You
Are Asked
To Judge
The
ADVERTISER

The best service in news is given by the

INTERNATIONAL NEWS SERVICE
and the
ASSOCIATED PRESS

The best service in financial news by

BROADAN WALL
AND OTHER
AUTHORITIES

The best service in presenting news from Washington by one of the Advertiser editors,

JOHN TEMPLE GRAVES

The best editorial comment on affairs of the day by

ARTHUR BRISBANE

K. C. B.

GEORGE McMANUS

RAEMAEKERS

—and many other world famous people contribute to make

THE ADVERTISER
A Great Newspaper
In the Morning

Yours for a
Penny

St. Bernard Dogs Killed Owing to Food Shortage

By International News Service.

Berne, June 10.—Owing to the food shortage the monks at St. Bernard monastery have killed all of their famous St. Bernard dogs but six.

The monastery is situated in an Alpine pass between Piedmont and the canton of Valais and is famous the world over for its dogs. It was founded by Bernard De Menthan in 962 for the succor of travelers and the dogs were trained to search through the snow for travelers who had been overcome by the cold.

PERU WOOD CHOPPERS ARE GETTING BIG PAY

Peru, June 10.—Jobs in munitions plants are not in it with wood-chopping these days, when men get $5 a cord, as against $1.85 before the war.

For seven days' work last week, two workmen here received $122. They were cutting and peeling spruce trees in four-foot lengths to be used for pulp wood.

BURLINGTON PEOPLE MAY HAVE TO CARRY OWN ICE

Burlington, Vt., June 10.—Householders may have to go after their ice if the ice companies don't succeed in getting delivery men. The wages offered are between $18 and $20, with overtime, but the places are still vacant and have been for three weeks.

ONCE HUMBLE "SPUD" NOW A KING

By ELIZABETH ELLAM.

There is a new entry in the "king business." This king, fat and dumpy, is without style and practically without antecedents. He wears a brown garb, frequently dusty and usually spotted. His crown is generally awry and he occupies a lowly position on earth—but he is a very powerful king today and his family numbers way into the millions. In fact, there are bushels and bushels of 'em.

He is "King Potato" and he and his cohorts are enlisted today under the Stars and Stripes in the grim business of the winning of the war. King Potato has even been recognized by the United States government as a most potent factor in the world's history today. He is writing in a paragraph all to himself, and he stands ready to release one of the most valuable foods in the world for our armies and our allies.

MASHED POTATO IN BREAD.

If you eat potatoes—you will eat much less meat. If you mix potato with dark flour, you will use almost no wheat. If you use potato flour, you will use even less wheat—and if you think hard enough, you will see hundreds of ways—almost—in which you can substitute potatoes for wheat. In fact, gradually you will be using so much potato that you will forget to use wheat altogether, and that is just what Uncle Sam wants you to do.

Years and years ago our grandmothers, timidly experimenting, found out that potato water used in mixing bread, kept it moist. Growing gradually bolder, they found that a cup of freshly mashed potatoes used with wheat flour, made a very good bread. Today, modern housewives have found that they can use at least 50 per cent. mashed potato in their bread—and the other 50 either rye or graham or any of the darker flours. And the bread is so good that even the men of the family eat it.

Uncle Sam encouraged everyone to raise potatoes last year, and he is encouraging everyone to do the same thing this year. In order to do it successfully, the amateur farmers must be helped in the business, and so he is furnishing those who have taken war gardens with seed potatoes enough for their allotted supply.

In England conditions are the same. While the English pulpit, press and school are devoting time and space to the potato, so is the press, the pulpit and the school in this country. Children in the grammar grades have been encouraged to write original essays on the potato, and teachers have given little talks in which special emphasis on the potato as food has been laid.

LEGIONS GROW APACE.

And the legions and the cohorts enrolled in the great potato army have grown apace.

In England the British Ministry of Food has asked the English people to undertake the cultivation of a million more acres of potatoes than were raised last year. In America we are asked to raise four times as much food as we have raised in previous years. Potatoes seem to be one of the solutions of the wheat problem.

Washington is today asking the housewife to try to cut down her consumption of wheat still further, and in order to aid her is sending out the following guaranteed recipes:

Barley and Oatmeal Muffins—One and one-half cups barley flour, ¾ cup ground rolled oats, 4 teaspoons baking powder, 1 teaspoon salt, 1 cup liquid, 2 eggs, 1 tablespoon fat, 2 tablespoons syrup.

Rice Flour and Barley Flour Muffins—One cup rice flour, 1½ cups barley flour, 1 teaspoon salt, 4 teaspoons baking powder, 1 cup liquid, 2 eggs, 1 tablespoon fat, 2 tablespoons syrup.

Buckwheat and Oatmeal Muffins—One cup buckwheat, ⅞ cup ground rolled oats, 1 teaspoon salt, 4 teaspoons baking powder, 1 cup liquid, 2 eggs, 1 tablespoon fat, 2 tablespoons syrup.

Oatmeal and Cornflour Muffins—One-third cup oatmeal (ground), 1 2-3 cups corn flour, 1 teaspoon salt, 4 teaspoons baking powder, 1 cup liquid, 2 eggs, 1 tablespoon fat, 2 tablespoons syrup

Method of Mixing Muffins—Sift the dry ingredients together. To the liquid add the eggs slightly beaten, the fat and syrup. Combine the two mixtures with just as little stirring as possible. Bake in a moderately hot oven thirty minutes.

Boston Men Penalized for Violation of Food Laws

Washington, June 10.—Eight New York State firms and two Boston houses were among those penalized for violation of the food laws, according to the announcement of the Food Administration.

The firms from Boston and their penalties are as follows:

Mellios & Tourtas, bakers, closed for seven days for baking bread without proper substitutes.

Abraham Zion, wholesale grocer, license suspended from June 1 to September 1, and compelled to pay $600 for illegal transactions in sugar and flour.

The Road To a Man's Mind

There is a crisp, imperative, penetrating clearness to the telegraphed message that brings instant consideration to your business.

More than ever time is money.

THE WESTERN UNION TELEGRAPH CO.

Telegrams—Day Letters—Night Letters
Cablegrams—Money Transferred by Wire

SOWERS AMONG PIONEERS OF AUTO TRADE

By C. F. DONNOCKER.

Alfred H. Sowers, the local distributor for Jackson cars, the Fulton truck and the Amesbury truck unit, was born in Stamford, Ct. He prepared for Yale at Kings School, Stamford, but changed his mind and went into business, going into the engine room of Yale & Towne Company.

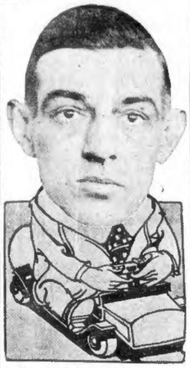

The automobile industry was just beginning and Sowers decided to learn the business. He went to Chicago and worked for the Locomobile Company. In order to know the "insides" of the car he went to the Chicago Motor Vehicle Company, and after spending some time there joined Ralph Temple, Chicago's pioneer dealer.

Mr. Sowers longed to get back East and gradually made his way here, stopping at Buffalo, Rochester and Syracuse, selling cars in each city until he landed in Boston in 1907. After selling numerous cars he finally had a chance to sell the Jackson at retail, but decided that this did not give him his full opportunity so he convinced the Jackson people that they should give him full swing in Boston and the New England Jackson Motor Car Company was formed with Mr. Sowers in command.

With all New England for his territory, Sowers buckled down to work and the business began to grow. Later he took on the trucks mentioned, seeing that this end of the industry had big possibilities.

As for pleasure, Mr. Sowers enjoys swimming and fishing, and his favorite vacation is luring the elusive trout from the waters of the Rangeley Lakes, and he knows their every whim. He is at present busy on a new "camouflage" bait which will look the same to pickerel, bass or trout and woe to the fish of Maine this season.

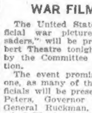

YANKEES SHOWN IN WAR FILM AT SHUBERT

The United States Government's official war picture, "Pershing's Crusaders," will be presented at the Shubert Theatre tonight for the first time by the Committee on Public Information.

The event promises to be a notable one, as many of the city and State officials will be present, including Mayor Peters, Governor McCall, Brigadier-General Ruckman, Major Moore, Admiral Wood, Commandant Rush of the Navy Yard, and Postmaster Murray, who is chairman of the local committee. Many other officers from the army and navy will be in evidence, and the Marine Band will give a concert.

An augmented orchestra will play the incidental music, and Madam Marie Sundelius, the famous prima donna, has kindly volunteered to sing several songs in her inimitable way. The Knickerbocker Quartet has also volunteered.

The theatre will be decorated by the navy and army decorators, and a special guard of United States soldiers will be at attention in the lobby.

FILM SHOWS REASON WHY AMERICA IS IN THE WAR

A decided increase in recruiting should follow the showing of Ambassador Gerard's "My Four Years in Germany," which begins its ninth great week at Tremont Temple. The text of Mr. Gerard's great book has been read by nearly every American, and its expose of the brutality, stupidity and deceit that originated the war has stirred us as no other document ever has. The film shows even more vividly and conclusively America's duty to help rid the earth of its greatest scourge, and it makes it an actual pleasure to do it. Such a picture is bound to give one pause, and makes one realize exactly why we could no longer desist from getting into the fight.

Amusements.

WE SUGGEST BUY EARLY AT THE COOL TREMONT for Henry W. Savage's Play of Melodious Mischief with the Remarkable Cast

MITZI HEAD OVER HEELS

Evgs. & Sat. Mat. 50c to $2.00, with GOOD ORCH. SEATS $1.00 and for those WED. {Merry Midweek Matinees} $1.00 FOR THE BEST With Other Prices 25c, 50c, 75c

NOTE! It has also been agreed that for the 17th of June Holiday Matinee next Monday the entire orchestra shall be Only $1.00 No Higher

Henry Jewett Players IN A SPECIAL PRODUCTION OF HENRY ARTHUR JONES'S COMEDY THE LIARS

Eves. at 8:10. Mats. Tues., Thurs., Sat. at 2:10

AT THE COOL COPLEY Prices 25c to $1.50

Seats Down Town Filene's and Jordan's

BRAVES FIELD "THE HOME OF BIG THINGS" TOMORROW AT 3:15 BRAVES-PIRATES Music by 301st Field Artillery Band Tickets at Read's, 364 Washington St.

GORDON'S OLYMPIA WASH. ST. "ACE HIGH" Featuring TOM MIX OTHER PICTURES and VAUDEVILLE Mme. Petrova will appear personally at evening performance Wed., June 12

FIRST-RUN MODERN PAULINE FREDERICK in "Her Final Reckoning." MAE MARSH in "All Woman."

LOEW'S ST. JAMES NORMA TALMADGE in "De Luxe Annie" Other Films and VAUDEVILLE

DORCHESTER CODMAN SQ 4 BIG VAUDEVILLE ACTS 'PARENTAGE' A Powerful Photoplay

Amusements.

SHUBERT OPENING TONIGHT Special Mat. for Children Sat., 10:30 A. M. Seats 15c. Adults 25c.

FOLLOWING THE FLAG TO FRANCE! Auspices of the U. S. Gov't

PERSHING'S CRUSADERS Released by the Committee on Public Information, George Creel, Chairman.

Taken by U. S. Signal Corps and Navy Photographers. Augmented Orch. PRICES: Mats. & Eves. 25c, 50c No War Tax TWICE DAILY AT 2:15 AND 8:15

MAJESTIC 2 P.M. 8 P.M. Ninth Capacity Week 100th Performance Tomorrow Night—Special Souvenirs to All Women Patrons. D. W. GRIFFITH'S SUPREME TRIUMPH HEARTS OF THE WORLD Matinee Every Day, 25c to $1 600 Choice Seats at 50c Evening Prices, 25c to $1.50

SYMPHONY HALL TONIGHT AT 8 Every Eve. Except Sunday 75—Orchestra—75 Agide Jacchia Cond. POPULAR MUSIC Light Refreshments POPS Wed., June 12, Russian—Tschaikowsky Night Tickets 25, 50, 75, $1. Tel. B. B. 1492.

THEATRE Park WILLIAM FARNUM in "TRUE BLUE" 7 ACTS FRANCIS X. BUSHMAN in "SOCIAL QUICKSANDS" 6 ACTS

WALDRON'S 2:15—CASINO—8:15 THE STROLLING PLAYERS.

HOWARD High Steppers Burlesque, All Pretty Babes, and Vaudeville. Always something doing, 1 till 11.

FENWAY H. B. WARNER in "God's Man." BABY MARIE OSBORNE in "A Daughter of the West."

BEACON PAULINE FREDERICK in "Her Final Reckoning." MAE MARSH in "All Woman."

Amusements.

Don't Fail to Be Among Those Present AT THE PLYMOUTH AT 8:20 TONIGHT WHEN WILLIAM FRANCES ROCK & WHITE Direct from Two Years With "THE ZIEGFELD MIDNIGHT FROLIC" Assisted By JACK GARDNER and the N. Y. CLEF CLUB Of 25 Singers and Players Will Offer Their Deliberately Original and Joyous Revue, Introduced for First Time Here. Matinee Thursday. Best Seats $1.00

B.F.KEITH'S [illegible] CENTRE OF BOSTON Twice Daily 2—8. Tel. Beach 1724. HERMAN TIMBERG KRAMER & MORTON FRANK CRUMMIT EMMA STEPHENS McMAHON, DIAMOND & CHAPLOW HARRIS & MOREY FOUR ANKERS THE GREAT RICHARDS BERT BAKER & CO.

LOEW'S ORPHEUM LOEW'S JIMMY BRITT ex-Lightweight Champion in a New Monologue. GREAT VAUDEVILLE BILL. CHARLIE CHAPLIN in "The Rink." VIVIAN MARTIN in "Viviette."

BOSTON THEATRE CONTINUOUS PERSHING and FRANCE in the WAR Mary Miles Minter in SOCIAL BRIARS VAUDEVILLE

LOEW'S COLUMBIA WASHINGTON & CASTLE STS. MARY PICKFORD in "M'Liss" W. S. HART in "Hell's Hinges"

GLOBE 10c, 15c and 25c DOUG. FAIRBANKS in "Good Bad Man" MARY PICKFORD in "Stella Maris" CHAPLIN, "The Rink"

FRANKLIN PARK THEATRE 2-6-8 P.M. [illegible] OHA," SLIPPERY SLIM'S TOMBSTONE—COMEDY—SELECT VAUDEVILLE.

10.30 A.M. TO 10.30 P.M. LANCASTER AT NORTH STATION TOM MIX in "Cupid's Round Up." EDITH STOREY in "Treasure of the Sea."

Amusements.

9th BIG WEEK The Authorized Motion Picture of Ambassador Gerard's World Famed Story MY FOUR YEARS IN GERMANY TWICE DAILY Tremont Temple Today at 2:15 Tonight at 8:15 Mats. 27c & 50c Eves., Sat. Mats. 27c, 50c, 72c & $1

Remember!

You MUST pay your income and excess profit taxes on or before June 15.

If you fail to do so you will be assessed 5 per cent. of the amount due.

You will also be charged interest at the rate of 1 per cent. a month.

Delay means unnecessary expense for the taxpayer.

Delay means embarrassment to the Government in carrying on the war.

It is your patriotic duty to pay your income tax before the time named.

Don't sneer at slackers until you have paid your Income Tax.

Don't Delay

CAUGHT IN ELEVATOR, MAN'S CHEST CRUSHED

James Marrotta, 68, of Marginal street, East Boston, was taken to the East Boston Relief Hospital today suffering with a crushed chest and injuries to his spine as a result of having been caught between the well and elevator at the Acme White Lead Company, No. 268 Border street. Marrotta was employed as a laborer and was on the lift.

Travel Guide

NEW YORK $4.07
Via Rail and Boat Daily and Sunday. "The only independent line operating between New England and New York."
COLONIAL LINE 232 Wash. St., Boston Phone F. H. 2726

BAY STATE LINE —VIA RAIL & BOAT— NEW YORK $3.82
Staterooms, $1.00, $1.50 and $2.00 Steel Steamships, Georgia and Tennessee Daily, including Sunday. Improved Service. Telephone Main 1741. Ticket Office, 333 Washington St., Boston.

Used Cars and Accessories.

GOOD USED CARS

1915 CHANDLER, 5-passenger touring car, original paint, new tires; also rebuilt Packard car; 7-passenger Packard touring car, 30 horse power, small tires, good condition, make good running car. Seen 531 Columbus av.

100---Automobiles Wanted---100

MUST BE LATE MODELS AND HAVE STARTER AND LIGHTS
BAY STATE MOTOR CAR CO., 15 Berkeley st.; tel. Beach 53399; near the corner of Tremont st.

FORD TOURING, $200.

THIS late model car is in A-1 condition, with a fine set of tires; a bargain for some one. N. HURWITZ & SONS, 108 West Cedar st.; tel.

JACKSON EIGHT, run three thousand miles, $850; perfect condition, demonstration given Sunday or any night; no dealers; I am volunteering for Uncle Sam movie operator, expect call soon. DICK SEARS, 11 Gorham st., Allston; Brookline 4682-M.

STANLEY steamer; powerful new copper boiler; suitable for light delivery; recently overhauled; 4 good tires; price $200; phone Saugus 219. FRANK B. SLOAN.

REO CARS bought and sold; parts 1-3 list; 3-ton trucks, $1.87 hour; 5-pass. touring cars, 15c mile. Tel. Milton 1967.

Automobiles for Hire.

DORCHESTER TAXI CO.

PACKARD Twin-6 cars for hire, day or night service; touring parties a specialty; call us for rates. 610 Columbia road; tel. Dorchester 6130; B. B. 7540.

5-PASSENGER DODGE, $2 per hour, or special rate. "STEEVES," Roxbury 3659-R.

Motorcycles and Bicycles.

BICYCLES on easy terms; open Tuesday, Thursday and Saturday evenings; motorize your bicycle with a Merkle Motor Wheel—attached instantly to any bicycle. W. J. WALKER, 163 Massachusetts Avenue, Boston, Mass; phone Back Bay 2643.

BICYCLE—Easy terms. Attention, bicycle buyers! We have just recently received a carload of high-grade bicycles. Four leading makes to choose from. MYEROW BROTHERS, 258 Columbus avenue, Boston. Open evenings.

IMMEDIATE DELIVERIES on Cleveland motorcycles; get our rental plan—$50 down and $3 per week. W. J. WALKER, 163 Mass. av., Boston, Mass.; phone Back Bay 2643.

TWO bicycles, in fine condition; coaster $13, without coaster-brake $10. 465 Summer st., East Boston; call between 5:30 and 7:30.

NEW BICYCLES, best makes, reasonable prices; also seconds tires a specialty. 53 Dover st.

Real Estate—Miscellaneous

Wall Papers | Make Summer Homes Cheerful HICKEY'S, 130 Friend St. Near North Station Samples and Prices on request

PAINT $1 65 A GAL. 48 SHADES Send for Color Card. Varnishes at ½ price. FALVEY PAINT WAREHOUSE (2 Stores) 56 Pearl St. and 59 Canal St., Boston

V FLOOR VARNISH that has made a reputation for our paint dept. Clover Leaf brand. Guaranteed by us. Alfred Peats Co., 113 Summer st.

NEW COTTAGE—$335

$85 DOWN, $8 a month; 15c to Boston, 6c to Quincy; in grove on lake, boating, bathing, fishing. W 32, Boston American.

MILTON—Bargain; 6-room house and garage, on good street; must be sold by mortgagee; house has all improvements, open plumbing, etc.; large lot of land; price $3,500, will take $200 or more cash, balance monthly. Apply 10 Tremont st., room 20.

Real Estate—Miscellaneous

TWO-FAMILY HOUSE, 12 rooms, fully furnished, garage for 5 cars, overlooking the ocean; good bargain. "JED" ROWE, River av., Hampton Beach, N. H.; tel. 67-6.

ROXBURY—$150 cash, price $2,650; fine 10-room brick; mortgage $2,000; taxed $4,700; rent $30. K 180, Boston American.

EVERETT—$10 cash buys fine 3,200-foot lot, balance of $65 easy terms. K 178, Boston American.

Real Estate—Belmont.

TO BUY, sell or mortgage property, see WILLARD E. CHERRY, Cam. 633 or 5410.

Real Estate—Cliftondale.

MUST SELL, TO SETTLE ESTATE: Six-room cottage, nice location; land for garden and hens; price $1,600, terms; can be seen today. Phone, Saugus 219, FRANK B. SLOAN.

Real Estate—Dorchester.

SINGLE HOUSE for sale, bargain. C. WM. BROWN, 86 Radcliffe st., Dorchester; Tel. 3162-R.

Real Estate—Medford.

$1,900 SINGLE HOUSE, improvements; two-family houses, $3,000; single house, 18,000 feet land, lots fruit. HARRIS, 53 Medford st., Medford.

Real Estate—Somerville.

BEST section of Somerville, 13-room, 2-family house, all the latest improvements, garage for 2 cars; price $7,000; cash or terms. WAUGH & BASSO, INC., 8 Main st., Winter Hill, Somerville.

Female Help Wanted.

WOMEN WANTED

Experienced Women on preparatory work, shoe and arctic making.

Inexperienced Girls and Women to learn rubber footwear making. Easily learned in short time. Well paid while learning, permanent positions with good salary. Five-cent fare, 20 minutes' ride from Park St., 12 min. from Harvard Sq. Get off at Bigelow Ave., Watertown, and apply at our Employment Office,

HOOD RUBBER COMPANY,
Or 278 C Tremont St., Boston, Mass.

YOUNG LADY
20 to 25 Years

For Outside Work. One with selling experience preferred. Permanent position to right party. Call between 9 and 11 a. m., Tuesday. MR. SAWYER, 80 Summer St., Boston.

GIRLS WANTED

We have some good openings for live girls over 16 years of age to learn Paper Box work; $7 per week to start, 10% bonus after 4 weeks and a good opportunity to advance.
WALTER S. BARNES & SON, Inc.
33 Farnsworth St., South Boston, off Congress St.

STITCHER, experienced; light work, good pay. NEW ENGLAND TOY CO., 172 Columbus av.

Female Situations Wanted.

COLORED GIRL wants 3 hrs. kitchen work, evenings. V. F., 28 West st., Everett.

WHY WEAR dingy clothes? Laundry taken home. MRS. LEE, Brighton 839-M.

Female Help—Miscellaneous.

LADIES AND GENTLEMEN, we will train you for the movies, dramatics or vaudeville. Call or write, inclose stamp, 100 Boylston st., Room 402.

Houses to Let and Wanted.

EAST SOMERVILLE, 4-room house, gas, 2 minutes Sullivan sq.; $3 week. Key 16 Cutter st. Tel. Newton South 169-W.

Summer Cottages.

COTTAGES FOR SALE or to let. W. S. OSBORNE, Nantasket Beach; tel. Hull 126-W.

Storage.

HUB STORAGE WAREHOUSE 849 Washington St. Tel. Beach 5 Rooms $1 a mo. up. Licensed and Bonded

Furnished Apartments.

FURNISHED complete, 4 rooms and bath, electric lights, gas range, constant hot water, $6, 38 Lambert st., Medford.

Apartments—Allston.

1082 COMMONWEALTH AV., NOBLE'S Real Estate Office. Furnished, unfurnished apartments. Tel. Brookline 1772.

Apartments—Back Bay.

Army and Navy Officers

CAN FIND furnished apartments at special rates. 792 Beacon st., 8 minutes from Park st. Cafe in building. Tel. Back Bay 53070.

NEW FURN. APARTMENTS, 1 TO 8 ROOMS Also unfurnished suites; A-1 locations, B. Bay, Brook. and Allston; $20 to $80. E. WHITE, 841 Beacon st. tel. B. B. 1210; auto service.

CORNER SUITE—5 sunny outside rooms and large bath, up 1 flight, rent $45, to sublet; also furnished 4-room suite. Apply ALBEMARLE CHAMBERS; tel. B. B. 71920.

BAY STATE ROAD, 232—4-5 rooms, all impts., elevator service, rent reasonable; also 887 Huntington av., 6 rooms, $37.50. Apply 21 Astor st., or tel. B. B. 6786.

KITCHENETTE APTS., fur. or unfurn., 1, 2 and 3 rooms, rent $15 up. Apply 58 Batavia st. or 21 Astor st.; tel. B. B. 6786.

Apartments—Brookline.

4 TO 7-ROOM SUITES

CONVENIENTLY LOCATED in best sections of Brookline, all outside rooms, every improvement, rent $40 to $75. GEORGE W. JOHNSTON, 1299 Beacon st., Brookline; telephone Brookline 2190.

Apartments—Cambridge.

SPECIAL RATES for summer; 4 and 5-room suites, heated, $30 and $40. See Janitor, 881 Mass. av.

Apartments—Charlestown.

CHARLESTOWN.
5 ROOMS, Cottage st., $2 weekly. Room 9, 15 Exchange st., Boston; tel. Main 7153.

5 ROOMS, gas, bath, hot and cold water, set range, $3.25 a week. Apply JANITOR, 56 Russell st., Charlestown.

A--tments—Jamaica Plain

TO LET—3 to 5 rooms, with gas, $8 to $12 per month. CONNAUGHTON, cor. Call and Child sts.

4 ROOMS, gas and coal stove, first-class locality, $3 wk. 102 Sheridan st.

Apartments—Dorchester.

FURNISHED apartments, 1, 2, 4 rooms, moderate rent. 11A Everett av., near Upham's Cor. O. C. EMERSON; tel. Dor. 1608-M.

CEDAR GROVE DIST.—To sublet, a furn. suite, 5 rooms, all conveniences. Tel. Milton 1998-M.

16 SAVIN HILL AV.—Apartment of 4 rooms, furnished or unfurnished, improvements; rent reasonable. Dor. 7674-W.

Apartments—Medford

TO LET—Medford, upper tenement, 6 rooms, furnace, bath, etc., enclosed garden, new piazza, house newly painted, fine location, rent low; 16 Lawrence st. Apply by telephone, 252-W. Melrose.

Apartments—Roxbury.

KITCHENETTE SUITE; 2 rooms, bath and kitchenette, steam heat, everything separate; newly painted; $20. Near Dudley L, 55A Forest st.

6 ROOMS and 2 attic rooms, 2nd suite, front and back piazzas, hot water heater, combination range, $28. 55 Forest st.

HOTEL GREELY, 24 Hammond st.—3 and 4-room suites, $10 to $14. Apply JANITOR, or Room 64, 209 Washington st.

ROXBURY—$10, $11, $12, for 3 and 4 rms.; gas, toilet. Janitor, 12 Halleck st., off Ruggles st., near Huntington ave.

PLEASANT apartment; 5 rooms and bath; $19 month. Apply 13 Valentine st., Rox.

3 and 4 ROOMS, $2.25-$3.75 wk. 147 Vernon st., or TURNER, 1055 Tremont st.

Apartments—Somerville.

WINTER HILL—5 rooms, all impts., $19. H. L. FULLER, 18 Tremont st., Boston; Main 975, Som. 3658-W.

NASHUA ST., 9—Near Magoun sq.; flat, 4 rooms, bath, gas, $3 week. Apply 15.

Apartments—South End.

31 Hamburg st.; 4 rooms, toilet, gas..$10 mo.
29 Mayo st.; 4 rooms and bath........$12 mo.
1672 Washington st.; 3 rms., stm. ht.; $15 mo.
2040 Wash. st.; 5 rms. and toilet....$10 mo.
11 Wheeler st., 3 rms., toilet, gas....$8 mo.
FOR COLORED FAMILIES
626 Shawmut av.; 3 rooms and toilet..$10 mo.
A. S. TUCKER CO., 1672 Washington st.

Apartments—Winthrop.

WINTHROP HIGHLANDS—Excellent location, fully furnished suite, one minute to station and beach. Apply 46 Sagamore av.; tel. Winthrop 493-W.

STITCHERS

Exceptional opportunity for experienced sewing machine operators. Clean, light work, good price and steady employment. Pleasant conditions and guarantee while learning. Will also teach inexperienced girls over 16 years old.

A. J. TOWER CO.
24 SIMMONS ST.,
Roxbury Crossing.

GIRLS WANTED
16 Years or Over for Light Factory Work
Good Wages to Start
Chester Suspender Co.
1257 Columbus Av., Roxbury

—WANTED—
HAIRDRESSER
—AND—
MANICURIST

I WILL rent out 3 booths to capable hairdresser with big following; low rent; every booth completely and fashionably furnished and located in best Boston business section; best opportunity for hairdressers to be independent; I am too busy with my hair goods business to take care of the labor part. T 138, Boston American.

WANTED—Girls for light bench assembly work in clean, modern factory. Apply MISS HINES, 4th Fl., 112 Shawmut Av., Boston.

Girls and Women

16 TO 25, come ready for work Monday morning; under 21; bring school certificate; new department, light work, good wages, short hours. Apply UNITED DRUG CO., 107 Forsyth st.

Stitchers Wanted

ON white duck coats. Apply NATIONAL COAT & APRON SUPPLY CO., 332 A st., So. Boston.

LAUNDRY HELP

GIRLS to sort and fold towels. Apply MERCHANTS' TOWEL SUPPLY CO., 59 Norfolk av., Roxbury.

GIRLS WANTED

ON hand embroidery, good pay, steady work; only those experienced need apply. STAR EMBROIDERY WORKS, 34 Harrison av.

TWO WAITRESSES

EXPERIENCED, $7 a week and meals. CRITERION CAFE, 31 Pleasant st., Malden.

LAUNDRY HELP

MARKERS, and plain and fancy ironers. Apply HINDS LAUNDRY, 2 Appleton st.

GIRLS

TO SORT and fold towels; clean, steady work; Apply NEW ENGLAND CO., 817 Albany st.

LAUNDRY HELP

WANTED—Feeders and first-class folders. Apply to NIAGARA LAUNDRY, 51 Troy st.

GIRLS WANTED

TO make tassels. Apply BOSTON BRAID MFG. CO., 56 Thayer st., Boston.

WANTED, INSULATING MACHINE OPERATORS

AND some to learn. STANDARD MAGNET WIRE CO., 234 Congress St.

Experienced Stitchers

ON silk dresses, and pressers; also girls to sew on buttons; steady work; best wages. MEYERS DRESS HOUSE, 18 Oxford st., city.

LAUNDRY HELP

WANTED—Experienced markers and sorters on flat work. Apply MERCHANTS' LAUNDRY CO., 59 Norfolk av., Roxbury.

LAUNDRY HELP

MANGLE HELP, press operators, collar starcher; also markers and sorters. ARLINGTON STEAM LAUNDRY, 91 Mystic st., Arlington.

GIRL WANTED

ADDRESSOGRAPH work; good pay; steady work. E. & R. LAUNDRY, 209 Mass. av., Cambridge.

BOOKBINDERY

GIRLS to learn. Apply R. BURLEN, 156 Pearl st., Boston.

FANCY IRONERS

GOOD PAY, steady work. Apply METROPOLITAN LAUNDRY, 99 Spring st., Watertown.

PRESSFEEDERS

EXPERIENCED GIRLS to feed job presses. See Mr. Carver, BOSTON INDEX CARD CO., 113 Purchase st.

STITCHERS

20 EXPERIENCED. Apply BORAN'S MFG. CO., 49 Beach st.

GIRLS TO TRAIN AS NURSES. $25 MO. to start, room, board and washing. HOSPITAL AGENCY, 228 Tremont st., rm. 6.

Waitresses for Beaches and Mountains
MOST exclusive resort hotels in New England. MR. DOBSON, 228 Tremont st., room 6.

EXPERIENCED waist finisher for custom work dressmaking. MISS FISH, 140 Boylston st.

EXPERIENCED waitress wanted; good working conditions. Apply 655 Tremont st.

GIRLS OVER 16 YEARS wanted for light factory work; good wages. See Mr. Carver, BOSTON INDEX CARD CO., 113 Purchase st.

OFFICE ASSISTANT—Protestant girl, with knowledge of stenography and typewriting, to assist on bookkeeping. Apply in person. W. E. CHIPMAN CO., 82 Sudbury st., Boston.

WANTED—Experienced dress finishers, long season. ALBERTSON, INC., 1318 Beacon st., Coolidge Corner, Brookline.

WANTED—Experienced waitress. 82 Dartmouth st.

YOUNG WOMAN wanted for general work in private house; no children and no cooking; another woman to help. Apply to ARKIN, 8 Eaton st., city.

Male Help Wanted.

MEN WANTED
ON ESSENTIAL BUSINESS
NOW IS THE TIME
FOR MEN EMPLOYED ON THE NON-ESSENTIALS
TO OBTAIN EMPLOYMENT
WITH US
ON GOVERNMENT WORK
Apply to Either Factory
BOSTON RUBBER SHOE CO.
Malden — — — Melrose
Massachusetts

Patriotic Unskilled LABORERS 1000 WANTED AT ONCE
Strictly Government Work

Construction of factories near Charleston, West Virginia. $4.12 for 10 hours. Double pay Sundays. Free sleeping accommodations. Fare and one week's board advanced. Shipments Mondays, Wednesdays and Fridays.

NO FEE NO FEE
Call at U. S. EMPLOYMENT SERVICE, 73 Canal St., if not actually employed on government work.

Express Helpers Wanted

ABLE-BODIED YOUNG MEN, 21 years or older, of good character, for wagon help with American Express Co.; good pay, steady work, splendid chance for advancement; bring references. Apply between 9 a. m. and noon to MR. BRESLIN, Room 96, East Wing, North Station.

WANTED
Weavers for Government Work
We Guarantee $22 a Week and Up to Good Weavers
Address or Apply
Ashland Cotton Co.
JEWETT CITY, CONN.

GOOD CARPENTER WANTED
And also a Millwright
Good wages and steady work in Cocoa and Chocolate Factory, 367 Broadway, Boston.

SPINDLE GRINDERS, finish spindle straighteners, machinists. Permanent jobs. High wages. Apply Superintendent, EASTON & BURNHAM MACHINE CO., Pawtucket, R. I.

HOSTLERS AND STABLEMEN WANTED. COOK'S STABLE, 1 DAVENPORT ST., ROXBURY.

MILK DRIVER
WANTED, experienced; salary $25 per week and commission, also man to do general work about plant; good salary and steady work. Apply WESTWOOD FARM MILK CO., 11 Ballard st., Jamaica Plain.

HALL BOYS—PORTERS
LIGHT WORK, good pay, meals, over 17 years of age. Apply 2 Commonwealth av., rear.

BRASS FINISHERS
WANTED at once. Apply to S. S. RICHIE, 318 Cypress st., Brookline.

WANTED—MAN
FOR repair work. WRIGHT'S GARAGE, 16 Partridge pl., Roxbury. Phone 1892-R.

HELPERS WANTED
ON sheet metal work; good chance to learn trade. Apply ARLINGTON & CURTIS, 706 E. Second st., So. Boston.

4 STRONG MEN
FOR general work, steady employment, good wages. JOHN WORLEY CO., 42 Stanhope st.

HOTEL CLERKS
MIDDLE-AGED men for clerks in lodging house; bring references. LYONS, 120 Eliot st.

STOCK CLERK
HELPER in stock room; permanent position. BOSTON INDEX CARD CO., 113 Purchase st.

HOSPITAL ATTENDANTS.
$30 MO. to start, room, board, washing. HOSPITAL AGENCY, 228 Tremont st., rm. 6.

BARBER wanted. CARRON, Milford, Mass. Tel. 8612.

COLORED bell boy and elevator boy wanted. RIVERBANK COURT HOTEL, Cambridge.

COOK WANTED—Good pay. AMERICAN HOT ROAST CAFE, 107 Boulevard, Revere Beach.

HELP WANTED — Moulders, machinists, handy men, laborers. FAY & SCOTT, Dexter, Me.

ENGINEER and washman wanted, $25, 4 days a week; steady job. D. J. BURKE, Rockland, Mass.

KITCHEN MAN WANTED—Good pay, room and board. AMERICAN HOT ROAST CAFE, 107 Boulevard, Revere Beach.

LABORERS wanted. Apply LUNDIN ELECTRIC MACHINE CO., 10 Thacher st., city.

MACHINISTS WANTED — Lathe, planer, slotter and vise hands, and all-round machinists; 9-hour shop, government work. DRAWER 85, New Haven, Ct.

MELTERS—One or two first-class melters in brass foundry may learn of something to their advantage by writing Box 320, Bath, Me.

WANTED—25 able-bodied men to handle express matter; good wages, temporary and permanent work. Apply J. E. GLEASON, Agent, American Express Company, Nashua st. side, North Station; entrance to office, platform side of track 23.

Moulders
Moulders' Helpers
Machinists
Machinists' Helpers
Draftsmen
General Labor

We have vacancies for above. Excellent working conditions. New modern foundry. Steady work.

THE STAFFORD COMPANY
READVILLE, MASS.

WANTED WAREHOUSE LABORERS
$20 per week of 51 hours
(NO STRIKE)
Terminal Wharf & Railroad Warehouse Co.
50 Terminal Street, Charlestown
Near Corner Medford and Mystic Sts.

WANTED
Experienced Spreader Man
Government work, best wages and steady employment.
Apply to MR. GEO. SQUIRES
Reading Rubber Mfg. Co.
Reading, Mass.

Machinists Wanted
LATHE HANDS, light, steady work.
J. E. NIGHTINGALE,
Danvers, Mass.

WANTED
40 COAL AND GRAVEL SHOVELERS
Wages $3.00 Per Day, Nine Hours
Your Pay Every Night If You Need It.
QUINN COAL & TEAMING CO.,
937 GORHAM ST., LOWELL, MASS.

MEN WANTED
FOR
GARAGE WORK
GOOD chance for advancement. Apply M. JARDINE, AMERICAN EXPRESS CO., 348 Congress st.

Grocery Salesmen
MEN of reliability and experience. Apply to MR. BARTON, Manhattan Market, Cambridge, Mass.

MEN WANTED
20 TO 50 YEARS of age, for general factory work, in ammunition factory near Boston. Telephone Main 2310, or address T 135, Boston American.

Warehousemen Wanted
STEADY work for able-bodied men, of good habits, who can furnish satisfactory references from previous employers. Apply Room 9, Adams Express building, Atlantic av., foot of Kneeland st., Boston, 10 a. m. to 12 noon.

6 BOYS
16 YEARS and over to learn the lithographic trade; excellent opportunity for ambitious boys; steady employment, good wages. JOHN WORLEY CO., 42 Stanhope st.

Permanent Position
HELPERS wanted in washroom. Apply NEW ENGLAND CO., 817 Albany st., city.

MEN WANTED
GOOD WAGES, steady work. Apply 65 Clinton st., Malden.

OFFICE BOY
GOOD bright boy. BOSTON INDEX CARD CO., 113 Purchase st.

MEN and boys wanted, unskilled laborers, steady work. MENTE & CO., 380 W. First st., So. Boston.

The Boston American
PUBLISHED DAILY (EXCEPT SUNDAY) AT 80-82 SUMMER ST., BOSTON, MASS.

DISPLAY AND CLASSIFIED ADVERTISING MATTER FOR THIS PAPER RECEIVED AT 80 SUMMER ST., BOSTON; 1789 BROADWAY, AT 59TH ST., NEW YORK CITY, OR 504 HEARST BLDG., CHICAGO.

NEW ENGLAND NEWSPAPER PUBLISHING COMPANY.

Entered as second class matter June 4, 1907, at the postoffice at Boston, Mass. Entered as second class matter at the Postoffice Department, Canada.

THE BOSTON EVENING AMERICAN
MAIL SUBSCRIPTION RATES
Within 50 miles of Boston:

One Month	$0.30
Six Months	1.75
One Year	3.50

The following rates apply to all territory outside of 50 miles of Boston:

One Month	$0.50
Six Months	3.00
One Year	6.00

Postage prepaid for the United States and possessions.

In the BOSTON POSTAL DISTRICT one cent extra per copy is charged for postage.

FOREIGN SUBSCRIPTIONS: Add postage at rate of one cent per copy.

SUBSCRIPTIONS PAYABLE STRICTLY IN ADVANCE.

Male Help Wanted.

MEN

The jobs listed enable you to enter a productive industry useful to the war. Our many departments offer a variety of work at good wages. Call at our Employment Office and learn more of the opportunities open to men willing to work.

58 rugged men, experience unnecessary, rubber sorting, washing, drying, mixing and reclaiming depts.
55 men, trucking, unloading cars.
10 able-bodied men to learn making solid tires nights (Government work).
10 men for night packing room. Piece work, excellent pay when experienced.
25 young men to learn rubber trades (Government work), experienced men average high wages.
25 active strong young men to learn pneumatic tire making. Eight-hour shifts; high wages when experienced. Best working conditions.
20 boys, 16 years and over, for varied factory positions offering fine future.
10 young men for handling and shipping cases of shoes.
Experienced boot, lumberman, and arctic makers.
Experienced shoe outsolers.
2 heel pressmen (nights).
20 strong men for general factory work, both day and night.
20 laborers on new construction work.
2 all-round machinists for blue print and micrometer work.
3 vertical boring mill hands used to close work.
3 all-round painters.
4 first-class millwrights, 8-hour shifts.
4 experienced bench hands.
2 experienced foundry helpers.
1 experienced mechanical stock clerk.
2 experienced rubber mill-men.
1 experienced tire repairman.
3 junior clerks, some previous experience required. Some of these lead to positions of factory foremen.
2 junior night clerks.

Our plant is reached in 20 minutes from Park St., 5-cent fare. Personal calls are best, but all mail inquiries answered. Employment Office foot of Bigelow Ave., E. Watertown, or 278C Tremont St., Boston.

HOOD RUBBER COMPANY

FLOOR FOREMAN wanted in wholesale Rubber Boots and Shoes; good pay for experienced man. Apply to Mr. Raynor.
Converse Rubber Shoe Co.
Malden, Mass.
Telephone Malden 1500

WANTED
AUTOMOBILE REPAIR MEN
Also
A man capable of taking care of the shop. Best of wages. Apply to
J. H. BATES & SONS
Wakefield, Mass.

Power Brakes
TWO experienced operators wanted at once. Apply
PENN METAL CO.
205 Southampton St., Roxbury.

WANTED, FIRST CLASS MACHINISTS AT ONCE
ALSO MACHINE INSPECTORS
BEST OF WORKING CONDITIONS.
Plenty of chance for overtime; steady work and good wages. Apply
MOSS PUMP & ENGINE WORKS,
Foundry Street, Wakefield, Mass.

SALESMEN
We require services of several Worcester County men who are brainy and active, familiar with Fitchburg, Spencer, Gardner, South-Bridge, Webster, Milford, Framingham and Clinton, as salesmen for a company working in an essential and patriotic field; experience not necessary; we train you for big things; splendid opportunity for future. Write or see MR. E. WALDSIN, 525-526 State Mutual Building, Worcester, Mass.

STEEL YARD WORKERS
Steady Work, High Pay
90 PER CENT. government orders. TRUSCON STEEL COMPANY, 188 Everett street, Allston.

PAPER CUTTER
WANTED—Experienced paper cutter, on all kinds of paper and cloth-covered boxes. Steady work the year round and good opportunity for right man. THE MORSE BRACKETT BOX CO., 144 High st.

Experienced Weavers
WANTED on khaki and piece dyes. Apply AETNA MILLS, Watertown, Mass.

WANTED
SHIPPING CLERK and bread wrapper; light work. Apply 609 Albany st., or telephone Back Bay 8590.

BOYS WANTED
FIRST as messengers then as clerks and operators. Apply WESTERN UNION TELEGRAPH CO., 109 Congress st., rear entrance.

FIRST-CLASS
TOOLMAKERS wanted on gauges, jigs, fixtures, WESTGUARD MACHINE CO., Wakefield, Mass.

First-Class Blacksmith
AND helper, on wagon work. Apply PETER McMURRAY, 305 Third st., Cambridge. No labor troubles.

CARRIAGE WASHER
WANTED. Apply CUSHING'S STABLE, 109 W. Brookline st.

OPTICIAN WANTED—An experienced, all-around shop man, who understands the care of machinery, can handle men and take complete charge of retail dispensing shop as working foreman; married man over draft age preferred. Apply Monday night, June 10, after 6 o'clock. A. WELLISH, Hotel Brewster.

WANTED—Picture men, book men, vacuum cleaner men; excellent pay; only first class men wanted. 469A Broadway, So. Boston, Room 6; call from 3 to 6 p. m.

WANTED—Boys about 16 years old to learn the wholesale hardware business; good chance for advancement. DANA HARDWARE CO., 22 Pearl st.

WANTED—Boy over 16 to work in drug store and learn the business; ans. by mail, giving references. W. F. BROWN, care of Sta. 84.

WANTED—Millwrights and machinists for general repair work. Apply in person. MERRIMAC CHEMICAL CO., No. Woburn, Mass.

WANTED—Photographer, expert darkroom finisher, good salary. Apply AVERY STUDIO, 21 Tremont st.

WANTED — Plug Cockmaker. JULIAN D'ESTE COMPANY, cor. Cambridge and Spice st., Charlestown.

WIREMEN (marine) wanted for the Panama Canal; 82c hour. Must be thoroughly experienced on ship work. American citizens (final papers), under 50 years of age, in good health. Free steamship transportation from New York, wages beginning date of sailing. Write "Chief of Office, The Panama Canal, Washington, D. C."

WANTED—A man, middle-aged, familiar with woodworking machinery, preferably a carpenter incapacitated from his trade. Apply in person and meet our representative, MR. DOWDING, Hotel Essex, this forenoon. PATTERSON, GOTTFRIED & HUNTER, Inc., New York City.

WANTED—Men for laundry. SUBURBAN LAUNDRY, 1105 Charles st., Malden.

Male Help Wanted.

WANTED

FIRST-CLASS baseball players to work in factory and play semi-professional ball on Saturdays and Sundays, on fast factory team.

In answering give particulars as to playing ability and position you play, and on what line of work you have had experience. Also 100 good clean men from 18 to 53 years of age for a general line of high grade factory work. Experience unnecessary, although preferable. We also have a few vacancies in our band for good musicians. Good living conditions, reasonable rents; no labor trouble.

THE NEW DEPARTURE MFG. CO.
Employment Bureau, Bristol, Conn.

OPERATORS
for J. & L., Garvin and P. & W. Screw Machines
Lathe Hands
Drill Hands
Milling Machine Operators
Tool Grinders
All Round Helpers
Planer Hands
ON GOVERNMENT WORK
EASTON MACHINE CO.
SOUTH EASTON, MASS.

WANTED
2 experienced testers on direct current motors and generators.
100 strong, able-bodied men as helpers in sheet iron department; good chance for advancement.
10 experienced sheet iron workers to work on blower and flue work.
6 all 'round machinists.
1 vertical boring mill hand.
10 handy men for machine shop.
5 packers to make boxes and crates.
5 erecting machinists to work on turbine work.
2 experienced men for steam test plate.
3 crane moulders.
2 coremakers on gas engine work.
20 snaggers.
50 laborers for yard and foundry work.
10 galvanized iron workers experienced on ventilation work.
Apply B. F. STURTEVANT CO., Hyde Park, Mass.

Experienced
Brick Ice Cream Makers
APPLY TO THE
Boston Ice Cream Co.
Federal Ave., Quincy Adams, Mass.

YOUNG MEN
18 TO 20, to work in our different manufacturing departments; steady work, good opportunity; bring school certificate. Apply UNITED DRUG CO., 107 Forsyth st.

Receiving Clerks
ONLY those thoroughly experienced and wanting steady work need apply; good wages, short hours. Apply UNITED DRUG CO., 107 Forsyth st.

Male Help—Miscellaneous.

Buy at This Bargain Store

$6 Men's Fine Panama Hats	$3.98
$3 Men's Fast Color Bathing Suits	1.98
$12 Men's Stylish Summer Suits	7.98
$25 Custom Fitting Blue Serge Suits	16.98
$7.50 Boys' Good Wear Suits	4.48
$5 Shaker-knit Wool Sweaters	2.98
$2 Men's Khaki Flannel Shirts	1.39
$6.00 Men's Rubber Auto Shirts	3.98
$5 Men's Sack Rubber Coats	2.98
$4.50 Men's Strong Work Shoes	3.48
$4 Ladies' Black Rubber Coats	2.48
$15 Never-Break Steamer Trunks	9.48

Men's $1.50 Straw Hats, 98c; Men's $3 Work Pants $1.98, Youths' $2.50 Pants, $1.48; Men's $2.00 Khaki Pants, $1.39; Stylish $2 Men's Soft Hats, $1.35; Men's $1 Golf Caps, 49c; Wool Underwear, Wool Shirts, Heavy Coats, Rainyday Outfits. Buy now at bargain prices.
THIS IS THE BARGAIN STORE
UNION HAT CO.,
139 Hanover Street
Don't Forget the Number

9 AUTO LESSONS $5
FULL AUTOMOBILE COURSE $15
6-CYLINDER CARS, license guaranteed, positions secured; open evenings. VINCENT, 4 Appleton st., near Castle sq.; Beach 6186-R.

Warren Ave. Auto School
Mechanical and Driving Instructions
Special courses for ladies; positions secured. 44 Warren av., near Berkeley st.; tel. Beach 3026-M.

AVIATORS
AND aeroplane motor mechanics instructed; complete course in every detail. Full information from GILLESPIE AVIATORS, 810 Huntington av., Boston, Mass.

$5—FULL AUTO COURSE—$5
Drive a Ford, drive any car. 874 Tremont st.

WANTED IMMEDIATELY—U. S. Government wants thousands men-women, 18 or over, for war positions; easy clerical work; $100 month; list positions open free. Write immediately, FRANKLIN INSTITUTE, Dept. 169 F, Rochester, N. Y.

ENGINEERS AND FIREMEN instructed for license according to the State law, the recognized school. James Coyne, M. E., instructor, STATE STEAM ENGINEERING SCHOOL, 97 Haverhill st. Free catalog. ALWAYS OPEN.

FIREMEN AND BRAKEMEN, railroads entering Boston, $150-$175 monthly, experience unnecessary. Write (send stamp), RAILWAY ASSOCIATION, Brooklyn, N. Y.

BOSTON Railway Mail Clerk examinations coming; hundreds wanted; $90 month; sample questions free. FRANKLIN INSTITUTE, Dept. 164 F, Rochester, N. Y.

Male Situations Wanted.

YOUNG MAN with bookkeeping and clerical experience in factory desires position as assistant to superintendent of manufacturing concern; willing to go anywhere in New England. K 177, Boston American.

Furnished Rooms—Allston.

LINDEN ST., 37—Lrge square rooms; terms reasonable. Brighton 1857-M.

Furnished Rooms—Back Bay.

TOURISTS
Or permanent guests will find conveniently located rooms in first-class home.
43 ST. BOTOLPH ST.
33 CONCORD SQUARE
Telephone connection. MISS HAMILTON.

VISITORS TO BOSTON
NEWLY furn. suites, complete for housekeeping, $7 up; con. hot water. 571 Columbus av., cor. Mass av.; tel. Back Bay 58373.

STRATHCONA—1080 Boylston st.; attractive house central, $4-$8 weekly; tourists accommodated.

BATAVIA ST., 26—Large rooms for light housekeeping; conveniences; moderate. Suite 4.

BLACKWOOD ST., 12—Room and kitchen, all conveniences, telephone, $3.50.

CONCORD SQ., 45—Beautifully furnished rooms, $2 to $4 a week; board if desired.

GAINSBORO ST., 97—Suite 3; rooms, cont. hot w., electricity, tel.; basement rm. $1.50.

HAVILAND ST.—Two large furnished housekeeping rooms, $6. Apply 1080 Boylston st.

HUNTINGTON AV., 92—Suite 8; two connecting rooms furnished for light housekeeping.

Furnished Rooms—Back Bay.

COMMONWEALTH AV., 708—Large airy rooms, water, $4 up; tourists accommodated; tel.

MASS. AV., 155—Suite 3; newly furn. front and side rooms; near subway.

MASS. AV., 532—Opposite park; beautifully furnished rooms, kitchenette, $5-$6; tel.

NEWBURY ST., 12—Overlooking Public Garden, rooms, private bath, business men. B. B. 58147.

ST. BOTOLPH ST., 95—Furnished rooms to those who appreciate home atmosphere; references.

ST. BOTOLPH ST., 29—Large, airy, sq. and side rooms; Summer rates.

ST. BOTOLPH ST., 79—Large, small rooms, running water, l. h., summer rates, tel.

ST. BOTOLPH ST., 86; Suite 2—Cool, airy rooms, kitchen privileges, $4 to $5.50; tourists; tel. 5101-M B. B.

ST. BOTOLPH ST., 164—Sq. rooms, housekeeping, laundry. Summer rates; tourists. Tel. B. B. 4369-R.

ST. BOTOLPH ST., 174—Large, airy corner rooms; others, $2.50 to $6.

ST. BOTOLPH ST., 169—Cool front room; kitchenette room; Summer prices; tourists. B. B. 3282-M.

ST. BOTOLPH ST., 122-124—Clean, homelike rooms; large and small; Summer rates.

ST. JAMES AV., 102—Beautiful large back parlor, private bath; square and side rooms.

WESTLAND AV., 73—Suite 2; pleasant rms., continuous hot water. Back Bay 1427-M.

Furnished Rooms—Miscellaneous.

LIBERTY HOTEL
SPECIALLY built for professional and commercial travelers; all modern improvements. Tel. 71596 Beach; 30 Warrenton, between Tremont and Washington sts.

NOTICE MEN STOP
AND get unexcelled rooms at Hotel Echo, 408 Tremont st.; daily 50c to $1; weekly, $2 and up; first-class house. Tel. Beach 75780.

Furnished Rooms—Beachmont.

CROSS ST., 3—One front housekeeping room, bath floor, dishes, cooking utensils, $3.

Furnished Rooms—Brookline.

COMMONWEALTH AV., 1200—Suite 4, desirable cool corner room, modern apartment; Brookline 5715-R.

Furnished Rooms—Cambridge.

BROADWAY, 378, near Hancock st.—Nicely furnished room, kitchenette, housekeeping.

CAMBRIDGE—Large front room; three windows; quiet neighborhood; near Mass. av. and Harvard sq.; business man or woman preferred. Tel. 6058-M.

AUSTIN ST., 99—Large front rooms, housekeeping privileges; also small rooms.

BIGELOW ST., 23—Large front parlor, piano; suitable for two; front room, $3.

BROADWAY, 343 — Nicely furnished room with kitchenette, gas and range and water; homelike.

CENTRAL SQ.—Furnished light housekeeping room, all conveniences; tel. con. 295 Green st.

HANCOCK ST., 77—Room in modern apartment; private family; tel. Inquire Suite 7 or 8.

MAGAZINE ST., 48—Nicely furnished homelike rooms, gas range, water, telephone.

ORCHARD ST., 60—Suite 2; fur. room, priv. fam., board if desired. Tel. Camb. 3959-J.

Furnished Rooms—Charlestown.

NICELY furnished light housekeeping rooms, conveniences, tel. connection. 160 Main st.

HIGH ST., 47—Beautiful, newly furnished rooms. Tel. Charlestown 1251-W.

HIGH ST., 47—Beautiful large, airy parlor; suitable for doctor or dentist; tel.

WARREN ST., 59—Fur. rooms for light housekeeping; handy to navy; tel. con.

Furnished Rooms—Chelsea.

SECOND ST., 18, Near Square—Two large housekeeping rooms completely furnished, $4.

Furnished Rooms—Dorchester

TWO MEN, room and board, private family, near Victory plant; references. Dorchester 1404-J.

ALEXANDER ST., 28—Sq. rm., heat, water, gas, light housekeeping, $3.50; tel.

ELM ST., 20—Pleasant room, twenty minute walk Squantum, suitable two men; terms reasonable.

HOWARD AV., 3—Two housekeeping rooms, all improvements; veranda; nice location.

MILL ST., 16—Furnished rooms; 20 min. walk to Victory plant.

MONADNOCK ST., 28—Cheerful, homelike rooms, private family, reasonable. Tel. Dor. 2994-W.

MT. EVERETT ST., 54—Off Hamilton st., 2 furnished front rooms, for light housekeeping; telephone.

SUMNER ST., 59—Upham's Corner; 1 large unfurnished and 2 large furnished rooms.

UPHAM'S CORNER—Large front room, private house, near trains, electrics. Tel. 46 Magnolia.

Furnished Rooms—East Boston.

LONDON ST., 36—1 and 2 rooms for housekeeping, running water, range, bath, laundry privileges; man and wife only; 1 flight up.

Furnished Rooms—Jamaica Plain.

POND ST., 9—2 front con. rms., furn. light housekeeping, bath floor, other rooms.

Furnished Rooms—Malden

MALDEN—2 or 3 rooms, fur. for housekeeping; gas plate, coal range, bath floor; $4.50 and $5.50 per week. 33 Dodge st., Malden; tel. 1126-J.

Furnished Rooms—Roxbury.

ARE YOU looking for furnished room in Roxbury? Call at the ROXBURY ROOM REGISTRY, 76 Waverly st.; tel. 1088 Rox.

FOUNTAIN ST., 23—2 con. fur. rooms, bath, sink, hot water heat, gas, $4; tel.

HOTEL DUNBAR—Suite 7; neatly furnished, steam heated room, private family, elevator; opposite Dudley El.

LARGE sunny con. rooms, fur. light housekeeping, laundry privilege; tel. 57.

AKRON ST., 32, Near Terminal—Furnished rooms in private family, bathroom floor.

BLUE HILL AV., 125—Single housekeeping rooms, one kitchenette; reasonable.

FOREST ST., 11A—Furnished room with kitchenette, near Dudley Terminal; tel. Rox. 581-M.

GREENVILLE ST., 24—Nicely furnished room, kitchen privileges, modern improvements. Roxbury 8158-R.

LINWOOD ST., 34—Extra large front room, running water, conveniences; privileges; tel. 3801-M.

WEST COTTAGE ST., 74—Large room with kitchenette, furn. complete for housekeeping.

WHITING ST., 21—One to three light housekeeping rooms.

92 MT. PLEASANT AVE., Roxbury—To let, housekeeping rooms.

WARREN ST.—3 fur. light housekeeping rooms, steam, hot water. Tel. 1205.

WAVERLY ST., 64—Large front room with kitchenette.

Face Specialists.

Nasal Defects Corrected

Hump.
Corrected.
Dent.
Corrected.

(All types) without cutting, pain or loss of time. Also Outstanding Ears, Thick Lips, Baggy Eyes, Frown Lines, Hollow Cheeks, Double Chin, Receding Chin, Moles, Warts, Wens, Red Veins, Red Nose, Scars, Pittings, Pimples, Blackheads, Oily Skin, Tattoo, Superfluous Hair, Wrinkles, Sagging Face and other traces of age removed permanently by the GIBSON PLASTO-COSMETIC METHOD.

LIFTING THE FACE Makes you look many years younger. Done in 30 minutes—painlessly, NO risk—NO time lost—NO temporary disfigurement.

SPECIAL — Birthmarks and Lupus (Skin tuberculosis) removed without scar by new freezing method (Liq. Air) and the wonderful new Alpine Sun Lamp. Loss of hair stopped at once. New Hair grows by Alpine Sun treatment.

A. S. GIBSON, M. D.
140 BOYLSTON ST. Phone 1939 Beach. Hrs. 10 A. M. to 6 P. M. Daily, 11-3 Sun. BEWARE IMITATORS. No other person or institution in New England is using similar methods or is equipped to do so. Established 23 years.

Furnished Rooms—Somerville

2 FRONT, pleasant, furnished rooms for light housekeeping. Tel. Somerville 5788-M.

BENEDICT ST., 22—To let, nice, light, furnished rooms; references; tel. Som. 5896-M.

CROSS ST., 42—Fur. rooms, also lt. housekeeping; everything fur; laundry if desired.

FRANKLIN ST., 31—Furn. rooms for light housekeeping; good location.

NEW HAMPSHIRE AV., 24—Large room, b. r. floor, handy Sull. sq., only roomer, $2.25.

PERKINS ST., 143—light housekeeping rooms; tel. Somerville 2358-W.

SCHOOL ST., 262—3 furnished rooms, regular kitchen; $4. Call after 3. Somerville 2841-J.

Furnished Rooms—South Boston.

EAST BROADWAY, 819—Rooms, 15 minutes' walk the South Boston job; men pref'd.

Furnished Rooms—South End.

1-2-ROOM, kitchenettes, $3 to $8 wk.; don't waste time. Tel. or call YOUNG, 2 Rutland sq.

CARLETON ST., 4—Off West Newton, near Huntington av.; nicely furnished, square room, bathroom floor, one or two persons, $2.50 week.

COLUMBUS AV., 287—Pleasant room, with or without kitchenette, side room; telephone.

COLUMBUS AV., 503—Pleasant, homelike front square, side rooms, light housekeeping privileges; telephone.

COLUMBUS AV., 520—Large alcove room, complete, light housekeeping; other rooms; tel.

COLUMBUS AV., 553—Parlor with connecting housekeeping room, piano, $5; side $1.50.

COLUMBUS AV., 568—Cor. Mass; large, sq., light housekeeping rooms; side room; tel.

COLUMBUS AV., 517—Front, square rooms, light housekeeping; also side rooms; Summer prices.

CONCORD SQ., 1—Homelike small suites, kitchenettes, gas range, refrigerator, cont. hot water.

CONCORD SQ., 7—Well furnished sq. rm., light housekeeping, laundry, side rooms; tel.

CONCORD SQR., 33—Sunny front basement room with connecting kitchenette, to be rented only to man and wife of middle age and absolute respectability, if wife, for some remuneration will give partial care in answering bell and telephone. Also, large second floor room to be rented under similar conditions. Apply to MISS HAMILTON.

DOVER ST., 79A—Side room, $1 week; square rooms, $1.25-$1.50; night, 25-50c.

MASS. AV., 418—Room free with privileges; help part time; lodging house.

MASS. AV., 447—Nicely furnished rooms, continuous hot water; $8; tourists. B. B. 6889-R.

MASS. AV., 549—Large light housekeeping rooms, other sq., side rooms, summer rates.

MASS. AV., 553—Light housekeeping rooms, also back parlor for light housekeeping or bedroom, hot, cold water, summer rates.

MASS. AV., 664—Newly renovated parlor $4; parlor and kitchenette $5; square $2.50-$3.50.

RUTLAND ST., 10—Cool, attractive front sq., side rooms, light housekeeping, laundry.

RUTLAND SQ., 59—Attractive square and side rooms, nicely furnished, privileges; tel. 4549-J.

RUTLAND ST., 64—Nicely furnished large and small rooms, $1.25 to $5. Tel.

SQUARE and side rooms, cool, beautifully furn., privilege. B. B. 58409. 126 Pembroke st.

TREMONT ST., 416, opposite Castle sq.—Attractive cool, airy rooms, $3 up; tourists accommodated.

TREMONT ST., 596, 612, 626—Elegant rooms, brass beds, kitchenettes, basement, $1.50 to $4.

TREMONT ST., 603—Nicely furnished sq. room, light housekeeping, also side room, $1.50.

TREMONT ST., 605—Cool, airy, light housekeeping rms., $2.50 up; side rooms, $1.50.

TREMONT ST., 660—Front, sq. and side rooms with kitchenette; also large side room; exceptional home.

TOLMAN PL., 8—Off Warren st.; nice, airy front room, little light housekeeping; tel.

UNION PARK, 24 and 11—Fur. basement and kitchen, connecting rooms, housekeeping.

UNION PK., 28—Square and side rooms; house newly furnished and renovated.

UNION PARK, 48—See me for parlors, square rooms; also light housekeeping kitchenette; $6 up; side rooms, $1.25 to $2. F. H. CONNAUGHTON; tel.

UPTON ST., 11—Dining room, $4; parlor, piano, $4.50; connecting rooms, $4.50; sides, $1.25 up.

UPTON ST., 35—Nice front parlor, piano; sq. side rooms, light housekeeping; tel.

WASHINGTON ST., 1513, suite 12, over postoffice—Nice cool, front room, elevator; $3.50. Tel.

WASHINGTON ST., 1513—Suite 18; 2 completely furnished rooms with kitchenette, rent $5.50.

WELLINGTON ST., 21—Square room, large kitchenette, refrigerator, dishes, hot, cold water; tel.

W. CONCORD ST., 143—2 rooms, kitchen, private bath, other housekeeping rooms, $1.50 up; tel. B. B. 7864-M.

WEST NEWTON ST., 37—Homelike rooms, every room a dream; private bath, electricity, tel. in every room; men only, $3, $4, $5 week.

WEST NEWTON ST., 42—Two-room suite, private bath, light housekeeping; other rooms. Tel.

WEST NEWTON ST., 44—Front room kitchenette, 1 flight; other rooms light housekeeping; telephone.

WEST NEWTON ST., 92—Back parlor, front square room; also hall room; summer rates.

WEST NEWTON ST., 167—Rooms, $2 up, well furnished, run. water, tel., convenient location.

WEST SPRINGFIELD ST., 206—Parlor with piano, also sq., side rooms, $1.25 up; tel.

WEST SPRINGFIELD ST., 207—Square room with kitchenette; also square and side, $1.50 up.

WORCESTER SQ., 34—Square room and kitchenette; constant hot water, gas range, sink, $6.

WORCESTER SQ., 6—Dining room, kitchen, laundry privileges; also sq. side rooms; tel.

WORCESTER SQ., 14—Parlor, little light housekeeping, water; also side room, bath floor.

WORCESTER SQ., 25—Furnished sq. room, kitchenette, gas range, refrigerator; cont. hot water.

WORCESTER ST., 22—Up-to-date kitchenette suites, gas range, refrigerator; tel.

WORCESTER ST., 50—Dining room, kitchen; square room kitchenette, window, bath, Summer rates

WORCESTER ST., 52—Cool dining room, housekeeping, use kitchen; also sq., reasonable.

WORCESTER ST., 82—Desirable rooms, light housekeeping privileges; all conveniences; tel.

WORCESTER ST., 151—Attractive square and side rooms, bath room floor, Summer prices.

VISITORS TO BOSTON—Homelike rooms by day or week. Tel. B. B. 58409. 126 Pembroke st.

Furnished Rooms—Winthrop

BEACON ST., 24—3 or 5 furnished housekeeping rooms near beach in American family.

Board and Rooms

COOL, attractive rooms with board, home cooking; reasonable. MISS CULLINANE, 293 Columbus av.

MAN and 2 babies wishes room and board in good home. Tel. after 6 p. m., Haymarket 54072, MR. BABBITT.

ROOM AND BOARD—Gentleman and wife; also single gentlemen; private family preferred; near Public Gardens. K 176, Boston American.

RUTLAND ST., 64—Cool rooms, first-class board, $7 up, 6 mins. Dover and Northampton "L."

NURSE will take patients in private home. MRS. H. F. HAUMAN, 205 Wyoming av., Melrose.

BOARD AND ROOM in private family, near Victory plant, wanted by two gentlemen. M-26, Boston American.

Film Exchange

BIG selection, 1,000 foot reels, 50c per day; machines, booths, etc. LIBERTY FILM CORP., 37 Winchester st., Boston.

BOSTON DAILY ADVERTISER
Subscription Rates
Postage prepaid for the United States, Canada and Mexico.
In the BOSTON POSTAL DISTRICT add postage at rate of one cent per copy.
DAILY ONLY
Within 75 miles of Boston:

One Month	$0.30
Six Months	1.75
One Year	3.50

The following rates apply to all territory outside of 75 miles of Boston:

One Month	$0.50
Six Months	3.00
One Year	6.00

BOSTON SUNDAY ADVERTISER AND AMERICAN

One Month	$0.30
Six Months	1.75
One Year	3.50

FOREIGN: Add postage at rate of one cent per copy daily and five cents per copy Sunday.

SUBSCRIPTIONS PAYABLE STRICTLY IN ADVANCE
N. E. Publishing Co.
80 Summer St., Boston, Mass.

Pianos and Musical Instruments.

Bargains in Used Pianos
AT THE
Henry F. Miller Piano Warerooms
395 BOYLSTON ST.
"The Best Place in Boston to Buy a Used Piano."
Nearly 100 to select from—Grands, Uprights, Players, Squares—$25 to $250, cash or easy monthly payments. Come and see these pianos yourself. They are the best values you will find. Established 1863. Always Reliable.
Henry F. Miller & Sons Piano Co.

WANTED—A piano dealer who will tell the whole truth; have you read the other ads? can you read between the lines? you cannot buy something for nothing; you cannot buy gold for the price you pay for lead; I do not offer you something for nothing; I do promise you the best piano bargains in Boston—all the well-known makes, Chickering uprights, $50, $65, $75; Steinways, Hallet & Davis and others; player pianos, $125, $150, $175 and upward; terms as low as $5 down, $1 a week. J. P. COLLINS, 453 Washington st., opposite Jordan Marsh Company, walk up one flight.

THIS WEEK **SMALL UPRIGHT PIANO $40**
Chickering Upright $50. Square Pianos $5-$10.
104 BOYLSTON ST.

GULBRANSEN PLAYERS
DID you see them advertised in Literary Digest last week? Get acquainted with the GULBRANSEN, the music lovers' choice; most highly improved, easiest to play, free music, very reasonable terms. GULBRANSEN HEADQUARTERS, 104 Boylston st.

NOTICE — NOTICE
BEFORE EXCHANGING your piano for a player get our best allowance, also price for installing simplified Gulbransen player action; save money; see us. PLAYER SPECIALISTS, 104 Boylston st.

GRAND PIANOS—Kranich & Bach, McPhail, Chickering and other makes of grand pianos; new and used; prices from $100; special opportunity offered for Summer hotels, etc.; see us before you decide. CHAS. S. NORRIS, 181 Tremont st.

RIGHT PIANOS—RIGHT PRICES
IN FINE condition, from $50 up, easy terms. DURRELL PIANO CO., 2306 Washington st., Rox. Dudley st. terminal.

$1 DOWN, $1 A WEEK
PIANOS from $50 up; renting $1 a week. BROOKS, 18 Boylston, cor. Wash.; elevator.

$25—PIANO, Chickering upright, for sale, act quick. Phone Back Bay 7397-W.

$40 UPRIGHT piano in the best of condition; music stool and scarf. 240 Huntington av., Suite 44.

WANTED—Upright piano, any condition; state lowest price. Box 185, Back Bay P. O.

Music.

PIANO TUNED $1
TO build up trade; voiced and cleaned free; finest possible work; expert repairer on all American and foreign pianos and players; try me; I will do more and give you better satisfaction than so-called factory experts or advertised professors; don't hesitate to call me; I will please you; 25 years' experience tuning Chickering, Steinway, Vose pianos; go anywhere by electric; examine piano free. POWERS, 34 School st., Boston; phone Beach 506.

PIANOS TUNED, $1
WORK GUARANTEED, PROFESSOR HALL, 159 Huntington av.; phone 3367-R Back Bay; 25 yrs.' exp., Chickering, Steinway, expert repairing; go anywhere.

RAGTIME IN 10 to 20 lessons; send for free booklet. UNITED SCHOOL OF POPULAR MUSIC, 30 Hunt. av.

Dancing.

HEINEMANN HOUSE, 176 Tremont st.—Private and class lessons; socials Wed. & Sat. Special Summer course, greatly reduced rates.

SLYE, 446 Tremont st.—Glide and modern dances; 4 private lessons $2; call evenings.

LEARN modern and glide dancing quickly. BAY STATE, 1031 Washington st.; circulars.

LOOMIS SCHOOL, 93 Mass. av.—Private lessons day or evening. Tel. B. B. 4685-M.

Clothing

BUY AT THIS BARGAIN STORE
NOTICE! We buy fire and bankrupt stocks. Just received big stock of misfit custom-made Spring suits. Stock slightly touched by water. Sale starts today for 15 days. Notice! These goods are worth 3 and 4 times their prices. Read! More: Men's suits and top coats, $1.98 to $9.75; men's pants, 49c to $1.39; Goodwelt shoes, 39c to $1.39; raincoats, 59c to $1.69; Boys' suits, 89c to $1.98; hats, 39c; overalls, 39c; union suits, 44c; bags and suit cases, 39c to $1.98; trunks, 98c to $4.98. Lots of more bargains at
WOLF COHEN & CO.
2073—Washington St.—2073
2-min. walk from Dudley st. L sta. Cor. Sterling st. Open 8 a. m. till 10 p. m. Sat. 12 p.m.

MARKS & CHESTER
The Wage Earners' Friend
43 YEARS OF HONEST DEALING
The largest variety of custom made, slightly worn and misfit clothing in New England; suits and overcoats from $5 to $12; coats and pants $1 to $5; coats and vests from $1 to $3; far better than cheap new stuff.
GET WISE TO THIS
Highest grade Dress Suits for sale and to let.
105 DUDLEY ST., Cor. Dudley Sq.
LOOK FOR THIS NUMBER
Near DUDLEY ST. STA.; OPEN EVENINGS TILL 9; SATURDAYS TILL 11.

LADIES' SLIGHTLY worn street and party dresses, coats, suits and other apparel, $2 up; also to let. MME. DE GROOT, 347 Tremont.

WE buy and sell ladies' and men's clothing. 115 Broadway, formerly Pleasant st.

Diamonds, Watches and Jewelry.

Illinois ROCKLAND Adjusted Watches
17 Jewels 50c Down, 50c Week
Guaranteed 20-Year Gold Filled Case,
LENOX JEWELRY CO BOSTON 373 Washington St

ROY PAYS CASH
Full Value for Diamonds
Gold, Silver, Platinum, Collateral Loan Tickets bought, large loans on same, low interest. J. ROY, 77 Summer st., Room 51; tel. Beach 56666

ALSTERLUND
WILL BUY your diamonds, old gold, silver, platinum and gems, and pay full cash value. 36 Bromfield st., rm. 303; Main 1958; est. 1900.

$1 DOWN Diamonds and Watches. WEEK Large stock. Lowest prices. L. H. BURACH & CO., 5 Bromfield st.

Business Opportunities

BEEF and provision stall located in the heart of the Boston market district; good stall for retail and jobbing trade; owner drafted; $800 cash. B 64, Boston American.

FOR SALE—3-chair barber shop, cheap; very cheap for quick sale, owner drafted, must sell this month, a sacrifice, call and look place over. 11 Pleasant st., Attleboro, Mass.

16-ROOM lodging house, 2 baths, steam heat, all rented, great bargain. 24 Dartmouth st.

SMALL AMOUNT DOWN or bargains for cash—14-room house, 4 Rutland st.

Soda Fountains

WANT OLD SODA FOUNTAIN
FOR CASH; GO ANYWHERE.
BOX 18, NEWTONVILLE.

Sewing Machines.

GOING WEST, must sell $60 Singer, good as new, $5. 331 Somerville av., Somerville.

DEATHS

AHEARN—In Charlestown, June 8, John, beloved husband of Elizabeth Ahearn (nee Donovan).
Funeral from his late residence, 7 Elm st., Tuesday, June 11, at 8:30 a. m. Solemn requiem high mass at St. Mary's Church, Warren st., at 9 o'clock. Relatives and friends invited.

BEALE—In North Marshfield, June 8, Arthur Beale, 72 yrs. 11 mos., adjutant Hingham Post 104, G. A. R.
Funeral at North Cohasset M. E. Church, Tuesday at 3 o'clock. Relatives and friends invited.

BOODRO—In Dorchester, June 9, Annie C., widow of Peter Boodro, formerly of South Boston.
Funeral from her late home, 4 Belport st., Wednesday, June 12, at 8:15 a. m. Requiem services at St. William's Church at 9 o'clock.

FARRELL—In this city, June 8, Michael J., beloved son of Ellen and the late Michael Farrell, 25 yrs.
Funeral from his late residence, 124 Malden st., Tuesday, June 11, at 8:15. Requiem mass at the Cathedral at 9 o'clock. Relatives and friends invited.

HARRIGAN—In Somerville, June 9, Catherine M. (nee Dacey), widow of John J. Harrigan, formerly of Charlestown.
Funeral from the residence of her daughter, Mrs. Edwad Donnelly, 62 Lowden av., on Wednesday at 8:30. Requiem mass at St. Clement's Church at 9 o'clock. Relatives and friends invited.

HOFFMAN—In Holbrook, June 9, Frederick Hoffman, 64 yrs. 2 mos. 12 ds.
Funeral from his late residence on South st., on Wednesday at 2 p. m. Interment at Wendell Cemetery, Brookville. Relatives and friends invited.

KILEY—In Dorchester, June 9, John E. Kiley, late member of Theatre Stage Employees No. 11, and T. M. A.
Funeral notice later.

MONKS—In West Newton, June 9, Annie F. Monks.
Funeral from her late residence, 790 Watertown st., Tuesday, June 11, at 8 a. m. Requiem high mass at St. Bernard's Church at 9 o'clock. Relatives and friends are invited to attend.

NOLAN—In Somerville, June 9, Patrick Nolan.
Funeral from the residence of his daughter, Mrs. Mary E. Lundergallle, 12 Autumn st., on Tuesday, June 11, at 8:30. Requiem mass at St. Ann's Church at 9 o'clock. Late member of Post 36, G. A. R., of Arlington. Relatives and friends invited.

REYNOLDS—In Allston, June 7, Ann Reynolds, beloved wife of the late Patrick J. Reynolds.
Funeral Sunday, June 9. Services at St. Anthony's Church at 2 p. m.

SHERIDAN—In Watertown, June 9, Joanna Katherine, daughter of the late Francis and Margaret Sheridan (nee Shea).
Funeral from her late residence, 20 Cuba st., Watertown, Tuesday, June 11, at 8 a. m. High mass of requiem at St. Patrick's Church at 9 a. m. Relatives and friends respectfully invited to attend.

TANNER—Sunday, June 9, Gabriel Thomas Tanner of 25 Rich st., Everett.
Funeral Wednesday, June 12, at 2 o'clock, from Eastern Avenue Baptist Church, Everett. Relatives and friends invited to attend.

WORTHLEY—In Malden, June 9, Frank S. Worthley, 67 yrs. 18 ds.
Services at late residence, 20 Wyeth st., Wednesday at 2:30 p. m. Relatives and friends invited.

Lost and Found.

LOST—Between North station and Brookline Village, via Tremont st. subway and Ipswich st., bunch of keys, 2 door keys, 2 drawer keys, 1 Yale key, 3 small keys on small separate ring with small brass tag attached, marked 242 G; Reward. Address J 145, Boston American.

LOST—Pocketbook containing $75 on train from So. Framingham to Boston on Saturday. Finder please notify DOMINICK SERRANO, 2 Alther court, Milford, Mass.; reward.

LOST—Sat. at Soccer football game, Lynn, gentleman's pocketbook, large sum of money; reward. JOHN FRASER, 48 Prospect st., Atlantic, Mass.

LOST—A lady's beaded blue bag, between Victoria st. and 390 Savin Hill av., Dorchester. A reward given to the finder.

BOSTON bull lost by a sailor, belonging to Lieut. P. L. Fortson. Please return to Cadet School, Cambridge; tel. 5280.

LARGE smoke Persian cat, vicinity of Huntington and Longwood avs.; 553 Huntington av.

LOST—Gentleman's gold watch between Sullivan sq., Charlestown, and Somerville, engraved owner's name. Finder please return to 323 Beacon st., Somerville; reward.

LOST—Wire-haired fox terrier. Reward if returned to 741 Canton av., Milton; tel. 240.

Schools and Colleges.

TELEGRAPHY
Particularly attractive for young men and women. Special evening classes in land wire telegraphy start July 1st. Prepares for all branches. Day and evening classes in radio for Naval Reserve, Aviation Signal Corps and Merchant Marine. Summer classes start July 1st. EASTERN RADIO INSTITUTE, 899 Boylston st. Tel. B. B. 5964, Boston, Mass.

For Sale—Miscellaneous.

From Seized German Ships
ALL the hair cushions, steamer chairs (folding), must be sold, 1 or 1,000; also life preservers. ATLANTIC METAL & RUBBER CO., 183 Atlantic av., Boston.

CUTLERY TOOLS for complete manufacturing every description, carving sets, when blade, fork and steel is ground. COWEN, 720 Wythe av., Brooklyn, N. Y.

Lawyers.

ALLEN'S LAW OFFICE, 28 School st., specialists in conducting marriage troubles and other cases very quietly in all States; advice free, letter or personally. Rm. 31; Main 1259; bankruptcy, real estate matters; Probate Court cases.

Know Your Rights—Consult us on all legal matters without charge; suits brought and defended; specialists on family troubles, collections. LAWYER SMITH, 28 School st., rms. 12-17.

Legal and Public Notices.

Justice of the Peace, Notary
DAY OR NIGHT. ALWAYS HOME. ALBERT COREY, 44 CORTEZ ST., cor. 216 Columbus av. Phone Beach 5216-J for appointment.

BOSTON, Mass., June 10, 1918. Know all men by these presents, that inasmuch as my wife, Mary (Head) Pennington, has left my house at 146 Hitchborn st., Revere, Mass., wrongfully, I will not be responsible for bill contracted by her. H. H. PENNINGTON.

Dental.

TEETH FIXED
$1 DOWN; $1 PER WEEK
DR. MARK ROMANOW
15 SCHOOL ST.

Cash Registers.

NEW and second-hand cash registers at reduced prices; guaranteed; cash or terms. F. T. KNIGHT, 10 Blackstone st.; Rich. 3194.

Information Wanted.

ANY INFORMATION in regard to Laurence Wolfe will be thankfully received by his mother. MRS. ANNIE WOLFE, 404 N. Stricker st., Baltimore, Md.

Printing.

BUSINESS CARDS
Letter heads, envelopes, bill heads, deliver in 24 hours. HEFFERNAN PRESS, 21 Bromfield st.

Detectives.

BOSTON'S prominent woman detective; G. L. OAKES, licensed, bonded; family troubles; evidence secured. Carney bldg., 43 Tremont st.; Hay 1380.

Ice Chests—Store Fixtures.

FOR GROCERS, MARKETS, RESTAURANTS BUY AT OUR BIG FACTORIES; SAVE agents' profits. WHITMAN CO., Sullivan sq.

Dermatology.

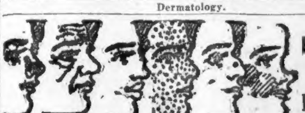

DEFECTIVE NOSES CORRECTED
Facial Blemishes REMOVED

NASAL DEFECTS All Kinds, Wrinkles, Frowns, Deep Lines, Sagging Face, Bagging or Receding Chins, Irregular or Imperfect Eyebrows, Thick Lips, Superfluous Hair, Moles, Warts, Freckles, Moth, Scars, Red Veins, Red Nose, Birthmarks, Tattoo Marks, Pimples, Blackheads, Blotches and all Facial Blemishes Corrected Painlessly and Permanently.

New method for removing wrinkles, baggy eyelids and traces of age; lasts 10 to 35 years. Dr. Reid's LIFTING OPERATION corrects sagging faces permanently. Consultation Free. Hours 10 to 6 Daily. Sundays 10 to 1. Tel. Beach 897.

E. P. REID, M. D., FACIAL EXPERT **100** BOYLSTON ST. Room 828 **BOSTON**
Oldest and best equipped establishment of its kind in New England. Beware imitators.

EDITORIAL PAGE OF THE
BOSTON AMERICAN
JUNE 10, 1918.
BOSTON.

The Kaiser Will Soon Learn That Americans Have Just Begun to Fight

His Sea Raid on Our Coast Will Only Hasten the Day of His Defeat

Copyright, 1918, by the Star Company

The Kaiser and the Junker sea lords of Germany have sent submarines to the American coast to sink American ships and turn their helpless passengers adrift in small boats.

They believe doubtless that this will terrorize this country and weaken its purpose to wage relentless warfare on Germany.

They apparently believe that it will intimidate our transport fleet which is now hurrying so many troops to the fighting line that the Germans are sacrificing thousands of their own men in the vain hope to win before they are outnumbered.

The German rulers have done none of the things they have set out to do.

The sea raid has strengthened instead of weakened the purpose of America. It has determined the American people to put forth extraordinary efforts that the war may be won as soon as possible.

German ruthlessness on sea and on land must be stopped.

America is going to play a strong and perhaps deciding part in stopping it.

The present raid is not important. It happens that comparatively little injury has been done—although this is merely because the sea raiders lacked the opportunity and the courage to do more damage.

It has become the duty of Congress immediately to clear away all remaining obstacles to swift and successful prosecution of the war.

Secretary Baker has asked for an appropriation of twelve billion dollars for military necessities.

Secretary Daniels will soon present a request for a great sum for the maintenance and an increase in the navy.

Both of these requests should be granted without question or cavil.

Money—money in sums never dreamed of by any of us—must be furnished in order to keep army and navy in action abroad and growing at home.

Congress can appropriate it, but it must be paid by the people.

Whatever the price is, it must be paid.

The sea raid has done much to awaken us to the stern necessity of maintaining a force that shall be invincible.

Italians Have Developed Great War Genius

One of the generals of our army, returning from Europe, where he was investigating the conditions on both the Italian and French fronts, tells us something that will be news to most of us and welcome news to us all.

This American general says that the Italians have developed a most unexpected and extraordinary inventive genius and industrial capacity. He asserts that not only are the Italians doing their part in the industries essential for the support of war, but even are doing more than their part. Indeed, the two great developments in recent years in news transmission and in transportation have been Marconi's wireless and the Italian improvement of the aeroplane which our government has adopted.

We have been accustomed to regard the Italians as a peasant people just emerging from medieval darkness, with a backward economic, industrial and social system, with ill-knit political institutions and an embryonic national consciousness. Our Italian immigrants on coming to this country took their places in the trenches, and were regarded with the social condescension which an ill-ordered social system permits and even encourages in the attitude of a more fortunate class towards a less fortunate class. We Americans for that reason have been too little inclined to recognize the importance of the Italians in this great struggle for world democracy.

The **AMERICAN** has several times called public attention to the fact that in displays of the flags of the allies the colors of the Italian people have too often been omitted. No intelligent American will continue to make this invidious distinction. We respect and honor our Italian allies, who have planted their colors beside our colors on the field of battle, just as we respect and honor our Italian-American citizens who are today fighting under our colors brigaded with our American boys descended from other races.

Give the Soldiers and the Sailors a Lift

A question that must often occur to passengers upon our street car lines nowadays is, why not allow all men in the United States uniforms to ride free of charge, as police officers and firemen have long been permitted to do?

All of these enlisted men are engaged in a public duty infinitely more hazardous, and infinitely more important to the public safety, than the reduction of fire hazards or the protection of persons and property on our public parkways and our city streets. Their pay is comparatively insignificant also, in most cases only thirty or thirty-five dollars a month, much of which is allotted to payments to their families and subscriptions to Liberty bonds, with a slender margin for incidental expenses such as carfares.

The automobile owner who does not welcome every opportunity to give these brave boys a lift in his private car is a pretty poor specimen of an American citizen. Since it is the public that in the long run must make good any deficiency in street car revenues, it is inconceivable that anybody would begrudge his infinitesimal share of the trifling cost of carrying our soldiers and sailors free during the too brief intervals between their perilous tours of duty in the trenches or on the deep.

By all means, make Uncle Sam's uniform good anywhere for a five-cent or ten-cent fare.

Give Him the Bell -:-

By T. E. Powers

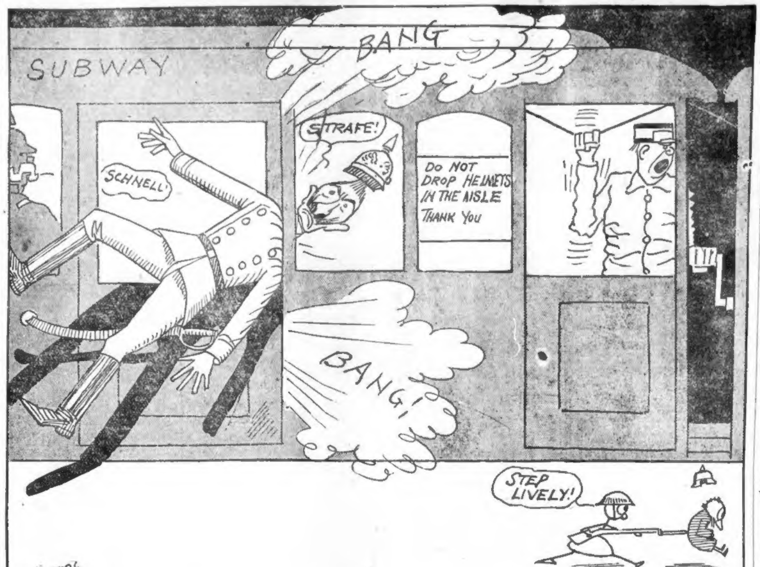
SUBWAY
BANG
STRAFE!
SCHNELL!
DO NOT DROP HELMETS IN THE AISLE THANK YOU
BANG!
STEP LIVELY!
T. E. POWERS

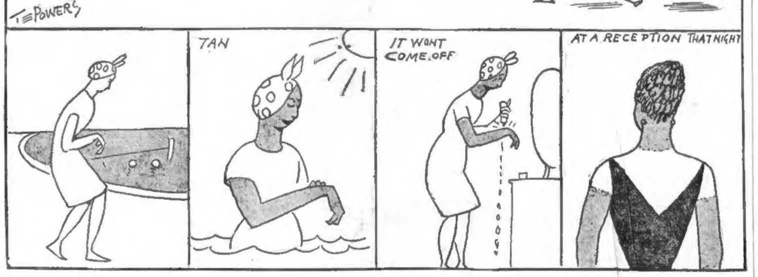
TAN
IT WONT COME OFF
AT A RECEPTION THAT NIGHT

Private Smith---Schwab's Army

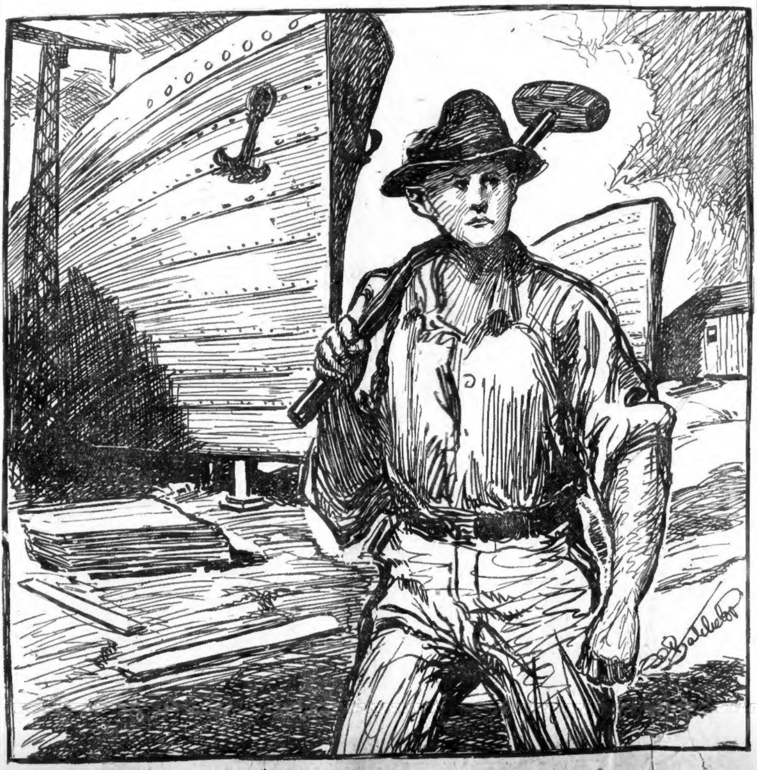

LITTLE WORK DONE WELL IS WORTH WHILE

By Winifred Black

SHE has gone to Washington to be a part of the big plan—the woman I know. I wonder if she thinks she is going to be happy there.

Oh, yes, there is power and reputation and money in the work she is going to do, and she's awfully excited about it. She thinks it is so wonderful to be recognized.

Of course, I don't know what she means by being "recognized." I have recognized her for a good many years, and so have all those who have loved her. And even those who think she is impossible and think she ought to be suppressed because she laughs too much and talks too much, and is too fond of flowers and soft colors, and goes to the theatre and gets mad at the villain, and loves to cook and make salad dressing, and hasn't any of the real new ideas about the new way of living at all.

What She May Learn

What in the world will she do in Washington—the poor woman, who lives in her heart? She will meet lots of clever people and a great many people who ought to be celebrated and aren't. She will also meet many time servers, and thousands of private secretaries and hundreds of flatterers, and scores and scores of self-seekers and self-advertisers.

Of course, among them all she will find a few real friends, who will really see something in her that they love and she will love them, and out of all the howling wilderness of "publicity" and "propaganda" and war talk and peace talk she will make some kind of a little oasis. But what will it all be for in the long run?

She will have to have new clothes and wear different hats and adopt another accent. She will have to learn what to say to the gentleman from South Carolina, and how to address the lady from Virginia, and who goes ahead of who into what dining room. And all the time her poor, lonely, homesick heart will be hungry for the sound of the waves on the shore below her simple little house at home, and she will be awake at nights and cry, and go to sleep and dream of the tall tree by the little garden gate, and wake to heartache and loneliness and to vain regret.

Biggest Work of All

What is it all about? The Big Thing, the bright light we are always chasing—all of us. It is never very big when you get close to it, and it is never very bright when you really see where the light comes from.

I wonder if we women can't do a good deal to help win this war by just staying at home with those we love and who love us, and making them happy and making them laugh and singing old songs with them around the fireplace when the evening shadows begin to fall, and telling them how we love them, and how proud we are of them, and letting them love us and trust us, and believe in us, and find in the home we make for them a little space of quiet refuge from the whirling mockery that we call the world.

I am glad I am not the woman who is going to Washington to do "Big Work." I would rather stay at home and do small work myself.

Wouldn't you?

Copyright, 1918, by Newspaper Feature Service, Inc. Great Britain Rights Reserved.

Trust to Our Navy

Editor Boston AMERICAN:

In spite of the menace from raiding submarine vipers which have been ordered from Germany to send women and children to the bottom of the sea—just as they have been doing adjacent to the coast of the British Isles—America should remain calm.

Secretary Daniels and those subordinate to him in our navy have demonstrated that this wonderful organization has anticipated everything possible and placed the fighting ships at the highest point of efficiency. So far as is known the navy has not faltered, and it behooves all to trust to the ships and men as implicitly as we do to the policeman on the beat in front of our home.

A PATRIOT.

STAR RIGEL IS KING OF STELLAR GIANTS

By Garrett P. Serviss

IT is not many years ago since astronomers first began to speak confidently of the existence of stars a thousand times brighter than our own star, the sun. In calling these super-stars brighter than the sun the meaning, of course, is that they would appear brighter, in the proportion mentioned, if they were as near as the sun is. The intensity of light falls off in the inverse ratio of the square of the distance.

If the sun were removed to a million times its actual distance its brightness, to our eyes, would be reduced to 1-1,000,000,000,000th part of its present amount, and it would appear to us as only a faint star. From this law of the variation of brightness with distance, it follows that if we know the distance of a star and compare the amount of light that it sends us with the amount sent us by the sun, we have the means of computing the real brightness of that star relatively to the sun, supposing they were both at the same distance.

As soon as it became possible, through improved methods, in the latter years of the last century, to ascertain the distance of a considerable number of stars the fact began to stand out that many of these stars were much brighter than they should appear at such distances if the real amount of light emitted by them was only equal to that emitted by the sun. Calculation son showed that Sirius must be forty or fifty times brighter than the sun, Vega several hundred times, Arcturus at least 1,000 times, and finally Canopus and Rigel at least 10,000 times.

A New Theory

Between the last named two, which, however, had one or two other possible rivals, all of which were placed in the exalted rank of "X" stars, the palm as generally awarded to Canopus, the glory of the South, and but a few years ago one calculator ventured upon the estimate that Canopus exceeded the sun 50,000 times in light-giving power! Then there began to be talk of Canopus as the probable central star of the universe.

Now, however, comes Professor William H. Pickering, and in a circular of the Harvard College Observatory shows reasons for thinking that the true giant of giants among the stars is Rigel rather than Canopus, and he puts its superiority to the sun in the astounding ratio of 2,100,000 to one!

This almost staggers the imagination and makes reason gasp for breath! An orb emitting 2,000,000 times as much light as the sun, on the supposition that its radiant intensity, area per area, is the same as that of the sun's surface, would have to have a diameter of about 1,200,000,000 miles! In other words, placed in the centre of the solar system its circumference would extend more than 100,000,000 miles beyond the orbit of Jupiter, and the earth would be buried more than 500,000,000 miles beneath its blazing surface.

If its mass were in the same proportion, it would possess about 2,800 million times more force of gravitational attraction than the sun has. To revolve around such a star with the degree of comfort and safety that it enjoys at present, the earth would have to keep more than 50,000 times farther from it than it is from the sun, or at a distance of at least 4,650,000,000,000 miles, which is about a sixth of the way from here to Alpha Centauri.

Its Characteristics

But it is probable that the density, the intrinsic surface brilliancy and other physical characteristics of the star Rigel are very different from those of the sun, which considerations, nevertheless, do not affect the general giantism that must be ascribed to it if Professor Pickering's calculation of its light emission is well founded.

Moreover, the same line of investigation that has led to these amazing figures concerning Rigel reveals the existence of other stars in the same quarter of the heavens (the constellation of Orion) which possess an apparent magnitude only less than that of Rigel and far in excess of any other known stellar objects.